OLYMPIC LEADER

VOL. 26. NO. 11 PORT ANGELES, WASHINGTON. FRIDAY. MARCH 11, 1910 PAGES 1 TO 8

Phelps Dry Goods Co's.

Removal Sale

Continues Until March 10th

Spring Merchandise

Of Unvarying Excellence

Practically Styled Suits

Abundantly Assembled Silks

SPRING COSTUMES—An excellent line of "select" Suits, Gowns, Coats and Skirts that in every sense reflect style at its best and quality par excellence. Fashions as seen in New York and Paris can be seen in our store and a costume adapted to your requirements. It may be one of these, selected from a comprehensive gathering:

TAFFETA Dresses, subdued shadings shadings in changeable taffeta. Shown in all staple shades of the new season. New waist line, rich yoke effect, plaited skirt and all.

TAILORED Suits. You won't recognize these when you come. They look to be worth much more. Wanted materials neatly trimmed and expertly made.

NEW RAINCOATS, of the very durable pean de soie heavy black coats in either box or semi-fitted designs. Coats that adorn as well as protect.

SPRING SILKS—A magnificent showing of the charming new weaves A certain unique unison of patterns, colors and quality that concludes in silk perfection. This perfection admits of but a single conclusion, namely, that the time to buy silks for Easter will be along now before you know it. The dressmakers will be rushed shortly. Just now, while everything is at its newest and best, why not check off the Easter list in its entirety? These are silks you won't see everywhere.

"SALOME" SHANTUNG—The new satin weave that develops into graceful gowns. In white, cream, sky, lilac. amethyst, champagne, silver, reseda, national, ash rose, Pacific and black. Full 27 in. wide

"MOTORA" DIAGONAL—In the new tones—national blue, chamois, pigeon, lizard, natural and black. Quite the thing for 1910 world of silk. Full 27 inches wide.

The Only Recognized Leading Hostelry for Public and Commercial Travelers

Hotel Angeles

M. J. KERKES, Proprietor.

Special Attention Given to Catering for Dinners, Luncheons and Spreads.

The only newly furnished hotel in the city and best accommodations. All patrons given special care and attention.

The only house in Port Angeles selling imported goods. Orders delivered free to all parts of the city.

We sell Coberger Beer in bottles.

Coffee, Teas and Spices

All specially imported and blended for our trade

Bric-a-Brac and Novelties

Phone 25 **Hong, Young Co.** Ling Toy, Mgr.

JAMES R. GALLAGHER'S TRANSFER

—: PHONE 24 :—

LIVERY, FEED, SALE STABLES

Lincoln Street Wharf, Port Angeles

Commercial Baggage a Specialty. Cab Service at All Hours.
Piano Moving. Heavy Hauling.

Horses for Sale on Hand Now.

FRONT ST. GRADE WILL COST $90 PER LOT

Council Puts Question of Improvement of Town up to the Property Owners.

The McKean power contract received but three favorable votes on its final passage Tuesday night, those being Stakemiller, Elliott and Myers. Council takes up the Aldwell proposition at a special meeting tonight.

The council's street committee, to whom, together with the city attorney and engineer, the improvement of Front street was referred, reported that "as conditions now are, the tides of the bay throw back or cause to be retained on the premises all sewage matter, and if allowed to remain longer with the growth of the city would be a serious menace to health, threatening epidemics and resulting in conditions that could not be tolerated," and that sewers can not be established between Laurel and Oak without raising the present level of Front street.

"We also find that the regrade can not be raised less than the legally established grade, owing to the fact that it would cost much more in damages to violate the law by making another grade; a still more serious objection to a less grade is that it would destroy the system of grades involving several more streets so that it would be impossible to regrade First street which is contemplated at an early day by the property owners thereon, which would make the grade from Front to First too steep for practical travel, unless Front street is graded first or at the same time. In order to make a practical grade up Laurel, the fill at First and Laurel must be ten feet higher than present level, and the grade that was changed to accommodate the stone building will have to be restored."

The committee recommended the grade to run east as far as Liberty street, thus saving some $15,000 expense which would be incurred by building a culvert at White creek and filling the creek to grade in order to get rid of dirt from the cut at that point.

The estimated cost of grade from Liberty to 300 feet beyond west line of Oak is $40,000, giving an average of less than $90 a lot—$9 a year at 6 per cent. if bonds be issued as recommended by committee.

Estimate includes cribbing for stay walls, as "it is questionable whether assessment can be made to take up costly stay walls for private and special owners. The cribbing would cost about the same as filling of the same space of sidewalk." The estimate also includes the use of brush to protect fill at end of Front as at end of Laurel; the cribbing culvert at Lincoln street and heavy cribbing from Lincoln to Chase. Cost of intersections with balance of grade, also damages to private property are included in estimate.

A resolution, official publication of which is given on another page of this paper, was introduced as the next step and passed, Meyers, Rouse, Elliott, Fitzgerald and Harding voting aye, and Grubb and Stakemiller voting no.

A resolution, signed by twenty-six of the property owners, asked that Front street, between Oak and a point 150 feet east of Lincoln street, be improved by scraping and removing the mud therefrom, rounding up said street, and placing one foot of gravel mixed with crude petroleum thereon, and by constructing open gutters on the edges of the street of 4 inch planks with sufficient drain holes. Petitioners agree to pay the cost in proportion to their respective holdings at not to exceed two dollars per front foot. Mr. Levy stated it to be their unanimous wish that C. W. Thompson superintend the work without pay. Referred to street committee.

The street superintendent was instructed to use grader on Front and First to city limits and on Race street; to clear C, Fifth and B streets on Lincoln Heights so they may be graded, and to repair culvert at Fourth and Tumwater.

The Steamship Charles Nelson arrived in port Monday with a large cargo of merchandise for our local merchants. The E. E. Hopkins grocery company received a large shipment of sugar and hay.

The Sequim Athletic Association has purchased from Mr. St. John five acres for a public park. Sequim is forging to the front.

PHELPS DRY GOODS CO.'S NEW HOME

Large Stock of New Spring Apparel Now Being Shown for First Time. A Beautiful Stock.

It is a pleasure to be able to announce to our readers the removal, this week, of the Phelps Dry Goods Co.'s stock to their new building. By strict attention to details and correct business methods this firm has built up a trade that made this possible. The premises occupied are situated on Front street, adjoining the old stand. The structure is 22½ x74 feet, with a 16-foot ceiling, large windows and an abundance of daylight. A gallery seven feet wide extends along the east side of the store room, and twelve feet wide across the south end of the room, affording ample storage capacity. The gallery at the rear will be devoted to the millinery department, as a trimming and display room Underneath, on the first floor, are located the business office, on one side, and dress room on the opposite side of the stairway. Mr. Hugh F. Phelps is here from Seattle and has charge of the moving of the goods into the new building.

The Phelps Dry Goods Co. is one of the leading mercantile establishments of this section, handling a superior line of goods, and being courteous and attentive to all patrons, this house has been enabled by thoroughly upright methods to build up the substantial patronage it so deservedly enjoys. Their new store is finely equipped and arranged, and they will at all times show the latest novelties in everything in their line, purchasers being assured of finding the very newest things in feminine head-gear, as well as polite and satisfactory treatment in every instance.

Mrs. Phelps is ably asssisted in her business by Miss Schenk, the genial head clerk, who will be in charge of the new store, Miss Mable Pringle, Miss Laura Polhamus, Miss Strobel, as sales ladies and Miss Ferguson, milliner and trimmer.

Mrs. Phelps cordially invites all her old customers as well as many new ones, to visit her in her new quarters.

HOOD CANAL WAGON ROAD

The Mason County Journal publishes a call by the State Highway Commissioner, for bids for the construction of State Road No. 14, which is the road surveyed by the state last year between Hoodsport in Mason county, and Brinnon in Jefferson county, and says: "The appropriation for the building of this piece of road was secured by Representative Beach at the last session of the legislature, and unless the sum available is used this season, it will revert to the state treasury and the fight must be made over again. It is hoped that satisfactory bids may be received for this road and work begun this spring, as the date of completion is limited to October. With the completion of this road the people of Jefferson and Clallam counties will be connected with the outside world, their only means of communication at present being by steamer. Those who sport autos are also boosting for the Canal road, as it will open up a large portion of new scenic country travel. With so many rumors of railroad and interurban building proposed along the west side of Hood Canal with only one space available, the one which secures the route must "get busy."

APPLICATIONS TURNED DOWN

James Fitzgerald received notice from the State Board of Land Commissioners this week that on February 4th last, his application for lease of harbor area in front of lot 7, block 10, tide land West of Laurel, had been cancelled. It appears that Mr. Fitzgerald is not alone in this, the Board having made a clean sweep of all applications on file. A number of years ago, when the pioneers first acquired title to tide lands here, they applied to the state, under the law at that time granting thirty year leases, for the fronting harbor area. They were notified that their applications had been placed on file. Those who went to Olympia and insisted on having the papers issued, secured their leases, but as as to the others—their applications have since been on file. This has been satisfactory, inasmuch as they thus held the prior right, and they have continued to hold their tide land and pay taxes to state and county greatly in excess of what they otherwise would have paid. But to reject these applications now, while it may be strictly in accordance with present laws, is not giving a square deal to all applicants alike.

...THE...

Leader Department STORE

Our Shoe Sale is now in full force. If you have not taken the advantage offered you may yet do so. The sale will last to Feb. 17th. Learn Department Store Prices, it means much to you Our Shoe Sale embraces shoes for Ladies, Men, Girls, Boys and Children'

See Prices Below

Women's Shoes

Patent Leather Button Shoes, newest dop toe, fancy shield tip, extension sole Cuban heel.

Regular price 3.50, sale price 2.80

Kid Lace, flexible sole, Blucher cut, and fancy toe.

Regular price 3.50, sale price 2.80

Patent Lace or Gun Metal

Regular price 3.00 Sale price 2.40
" " 2.50 " " 2.00
" " 2.25 " " 1.80

Men's Shoes

Velour Calf, Goodyear welt, Blucher-mat calf quarter double oak soles, foot shape last in all sizes and widths

Regular 4.00 value Sale price at 3.20
Regular 3.50 value Sale price at 2.80
Regular 3.00 value Sale price at 2.40

All men's shoes not mentioned will be offered at a 20 per cent discount from regular retail price.

Don't miss this chance.

Boys' Tan High Top Shoes.

With Tripple Wear Shoes

Regular price 3.25 Sale price 2.60

Low Bluchers with tripple wear sole and tongue sewed. Regular price 2.50 Sale price 2.00

Boys' Velour Calf, Goodyear welt Bluchers

Regular price 2.25 Sale price 1.80
Regular price 1.65 Sale price 1.32

Girls' or Young Ladies' School Shoes

Lace Blucher, Patent tip and medium heel

Old Ladies' Comfort Shoes

Regular price 1.89 Sale price 1.50

Children's Shoes

The famous line made by A. E. Brown Shoe Co. exclusive manufacturer of Children's Shoes, priced regularly at

	55c,	65c	75c,	85c,	95c,	1.00,	1.15,	1.25
Sale Price	44c,	52c	60c,	68c,	76c,	80c,	92c,	1.00

LEADER DEPARTMENT STORE

PASSED POSTAL BANK BILL

SENATE ADOPS ADMINISTRATION MEASURE BY PRACTICALLY PARTY VOTE.

System, if Sanctioned by House, Expected to Draw from Hiding Large Sums of Money—Funds to Be Deposited Locally—Cummins Amendment Lost—Smoot Proviso Adopted.

Washington, March 7. — Dividing practically upon party lines, the Senate, at the close of the third session of the legislative day of March 3, passed the administration postal savings bank bill.

Of the 72 votes cast, 50 were in favor of the bill and 22 against it. The negative votes were cast by Democrats, even McEnerny, who had voted with the Republicans throughout the consideration of the bill, deserting to his own party. Chamberlain of Oregon was the only Democrat who stood with the Republicans in favor of the bill.

Local Banks Depositories.

As it goes to the House the bill authorizes the various money order departments in the postoffice to accept sums of one dollar or more from depositors and to deposit these sums in the local banks, where the money is to remain, unless withdrawn by the president in case of war or other exigencies.

In case of this withdrawal the funds are to be invested in government securities, but with the proviso that such securities will not draw less than 2¼ per cent. interest. The control of the funds is vested in a board of trustees composed of the postmaster general, the secretary of the treasury and the attorney general. The aggregate balance allowed to any depositor is $500, and no person is permitted to deposit more than $100 in any one month.

The government is required to pay 2 per cent interest and must exact not less than 2¼ per cent from the banks, the extra one-quarter of one per cent being required for the payment of expenses and losses.

It is calculated that such a law will bring much money out of hiding and result in a fund ranging all the way from $500,000,000 to $1,000,000,000.

Beginning at 11:45 o'clock the senate's session continued until 4:50 p. m., and practically all this time was devoted to the consideration of amendments.

Cummins' Amendment Lost.

Almost immediately after the session began the first vote was taken. This was on the Cummins amendment to the Smoot amendment, upon which yesterday's debate waged so fiercely. The Smoot amendment looked to the authorization of the withdrawal from the local banks of the postal funds in case of war or other exigency, and Cummins sought to modify it by making it apply to war as the only exigency justifying withdrawals.

The Cummins provision went down to defeat, the affirmative vote being cast by the so-called "insurgent" Republicans and a half-dozen Democrats, with the single exception of Senator McCumber, a stalwart Republican.

Later in the day, and after considerable debate, the Smoot amendment was adopted after it had been modified by the insertion of an amendment introduced by Senator Borah, directing that the funds withdrawn should not be invested in government securities carrying less than 2¼ per cent in interest.

Trust Companies Included.

Two other important amendments were also adopted. One of these was suggested by Bailey and would permit the withdrawal of postal fund deposits by the original depositors "upon demand," and the other by Senator Gallinger, specifically includes savings banks and trust companies doing a banking business among banking institutions permitted to accept deposits of postal funds.

The "insurgent" Republicans were elated over the acceptance of the Borah modification. They contend it will reduce to a minimum the government securities in which the postal funds may be invested and will prevent the national banks from using the funds to relieve themselves of a class of securities that are not popular with them. Mr. Carter, in charge of the bill, made no objection to the Borah amendment. The provision was agreed to, 49 to 11.

Several amendments were voted down, the most important being one offered by Owen of Oklahoma, intended as a substitute for the whole bill, and which provided for the establishment of a fund to guarantee national bank deposits.

SENATOR THOMAS C. PLATT PASSES AWAY SUDDENLY.

New York, March 6.—Thomas Collier Platt, formerly United State senator from New York, and for many years a national figure in Republican politics, died at 3:45 this afternoon in the apartment of Mr. and Mrs. Gustave Abele, on West Eleventh street, from whom he had rented three rooms for the last four years. Mrs. Abele had been his nurse.

Dr. Paul Auterbridge, his physician, said that the cause of his death was chronic and acute Bright's disease.

GRAND JURY CENSURES SOME SEATTLE OFFICIALS.

Seattle, Wash., March 7. — Mayor Miller and Chief of Police Ward were censured severely by the King county grand jury, which adjourned Saturday after 83 days of sessions.

The grand jury in its final report to Superior Judge Ronald says that Mayor Miller has practically ignored and cast aside as waste paper the laws forbidding women to loiter in saloons and to habitually drink with men in such places, "also the law regarding the sale of liquors to minors and intoxicated persons."

The grand jury says in regard to Chief of Police Ward: "The evidence submitted to us justifies us in saying that the city of Seattle needs a new chief of police and that this is a preeminent necessity."

New Chief Needed.

"The police force needs reorganization. The city council has the power to license saloons and revoke saloon licenses. Most of the evil connected with graft by the police are in or around saloons unlawfully conducted. Stairways exist connecting barrooms with sleeping apartment, lodging and rooming houses, and prostitution, with the knowledge of the police, is carried on and liquor unlawfully disposed of. The city council has power to stop this in the city, and they should be held responsible for not doing it."

The report cites that the police have been "tipping off" the contemplated raids of the prosecuting attorney's office and advised all of the residents of the old restricted district to be careful while the grand jury was in session. During the session of the grand jury just closed evidence was presented which showed that patrolmen were receiving tribute from unfortunate women. From this evidence five members of the police department were indicted.

Fifteen Indictments Returned.

The report of the grand jury censuring the mayor and police chief was submitted following the return of fifteen indictments against the proprietors of Seattle cafes, alleging that their places are immoral.

Chief of Police Ward resigned two weeks ago to become manager of a large hotel of which he is one of the owners, and in accepting his resignation Mayor Miller pronounced a eulogy upon him as an efficient officer. The five policemen indicted by the grand jury for taking money from women are in active service, having been released on bail.

PROGRESSIVE INCREASE IN COST OF CITY GOVERNMENTS.

Washington, D. C., March 6.—In the United States Census Bureau's special annual report for 1907 on the statistics of 158 of the largest cities, which is in press, it is shown that the per capita running expenses of the government in 148 of the largest cities increased from $13.36 in 1902 to $15.91 in 1907. There has been a progressive increase in nearly every department of the government. The per capita increase in the fire department was from $1.33 to $1.61; in the health department from 22 cents to 29 cents; in charities and correction from 86 cents to $1.06; and in education from $3.85 to $4.70.

Of special interest in a comparison of the general expenses of the cities are payments for the maintenance of the health department. In several cities the state maintains a dispensary or health bureau, but in most cities nearly all the expense of the care of the public health is borne by the city alone. New York paid $1,691,560 for the maintenance of its health department, or more than six times as much as any other city. The other cities paying more than $200,000 for the maintenance of this department were Chicago, $261,614; Philadelphia, $253,709, and San Francisco, $240,198.

Cities of over 300,000 population with notably small payments for their health department were: Detroit, $32,987; Milwaukee, $40,417, and Buffalo, $44,358. In the smaller cities the large expenditures of Los Angeles and Oakland, Cal., reflect payments for the suppression of the bubonic plague.

The payments for schools, libraries and art galleries of the cities considered were 29.6 per cent. of the total running expenses of the government. Of the cities of over 300,000 population the percentage spent for education was highest in Cleveland (Ohio), 33.1; in cities of from 100,000 to 300,000 population the highest percentages were in Scranton (Pa.), 51.5, and Seattle, (Wash.), 46.2; in cities of from 50,000 to 100,000 population, in Salt Lake City, 48.2, and Des Moines (Iowa), 46.3, and in the smaller cities, in Topeka (Kan.), 54.5, and Lincoln (Neb.), 53.5. Payments for outlays are not included in the above computations.

Opposes Canadian Navy.

Ottawa, Ont., March 5.—"Canada has no more need for a navy than a man has for a buffalo overcoat," said C. A. Magrath, member of parliament for Medicine Hat, Alberta, in the commons in a speech on the naval bill.

He regarded the proposition to build a Canadian navy as a veiled step toward the ultimate independence of Canada as a nation, separate from the motherhood, against which he was opposed. Separation of Canada from the motherland, he declared, meant absorption by the United States.

France Favors Arbitral Justice.

Paris, March 5.—The French government has replied to Secretary Knox's proposal to the powers looking to the establishment of a permanent international court of arbitral justice, accepting the proposition in principle, but making certain suggestions which the French government believes will bring all the other powers into accord.

Answers to Farmers

From Experimental Station, Pullman, Washington

Cashmere: "How should I treat trees that have been winter-injured?"

"Whenever we find that winter-injury has resulted from freezes during the past winter months, it is essential that the trees should have proper attention if their usefulness is to be preserved. Assume, for instance, that trees are injured on February 20. We would not cut them off entirely. After growth starts in the spring, usually during May, you can tell about how far down the injury is going to be effective. Then cut back to good, live wood where buds are beginning to grow, and shape the framework up.

"This is a point in orchard management concerning which we are very careful. Five or six years ago the peach trees in Clarkston, Wash., were winter injured. A man who had been erroneously informed in the matter, and did not understand trees or plant life, told the people to cut the injured trees off at the ground immediately after the injury. As a result, most of the roots died. The trees which were only headed back and treated as indicated came along in good shape."

Choice of Early Apples.

Vernon, B. C.: "I want to plant out an orchard for home use that will commence bearing early in the season and continue during the season, with early, middle and fairly late varieties. What should I plant? J. B."

"If we were planting an orchard for home use, desiring some early apples, our first choice would be for the Yellow Transparent. That, at least, is what I think about it personally. I consider that this is the best early apple that we grow. There are other varieties a week or so earlier, but I would place the Yellow Transparent for British Columbia. In selecting your Yellow Transparent, bear in mind that there are twenty-five varieties that look like the Yellow Transparent, so be sure you get the right thing.

"My second apple would be the Dunchess. Another, which by many is considered better, is the Williams Favorite. Don't get the Williams Early Favorite, or Williams Early. In the last year book of the department of agriculture you will find this apple described as one of the new valuable sorts. We have a tree on the college farm which is 16 years old. In Maine and Vermont the fruit has been grown for forty years, so after all, the apple is not so very new. It is a valuable red apple. All points considered, we would give it second, even over the Duchess.

"As a third apple for you, one to come a little later on, I would suggest the Duchess of Oldenburg. I do not think it absolutely necessary that you have the Williams Favorite. Your individual taste could decide that. Other apples in the home orchard for early use are the Fameuse and the Snow apples. These will pass nicely to the Gravensteins, and the Gravensteins to the Kings. This gives you a fine line of early apples. I would recommend these for all sections."

Blaine: "What are the best crab-apples for general orchard use?

"C. B. D."

"The General Grant crab is a good red one. The best yellow one is the Yellow Transient. The difficulty of using the Hyslop, which is largely recommended and planted, is that it is very much subject to apple blight. We avoid the Hyslop as far as possible. If you want something between a crab and a common apple, the Whitney No. 20 is good. This variety is called a crab at times, and also an apple. The Sweet Bough is a good sweet apple, somewhat similar to the Early Sweetheart."

Pears for Yakima Valley.

Toppenish: "Can you name a better pear than the Winter Nellis to plant with the Bartlett in the upper Yakima Valley? D. W."

"I do not know whether you want a winter pear or not. However, would advise you to carefuly study the Winter Bartlett. Watch it, for it is a new pear. Put a few scions on your trees at first, and try it out. It is worth considering. It would be all right as a pollenizer for the Bartlett. If you want an early winter pear, with the Winter Bartlett, would name the Comice, though it is not a heavy bearer. It is late coming into bearing, requiring about seven years. Heavy summer pruning on it will bring it to bearing a little earlier."

How Pear Trees Pollenize.

Cashmere: "I am a new comer in this country, and before coming West owned in the East an orchard of Kieffer pears planted in solid blocks, which was very unproductive. In fact, we got not nearly enough fruit to make it a paying orchard. I presume that this question of 'inter-pollenization' of fruit applies in the West, but I would like a little advice on the subject before planting my orchard next spring.

"J. L."

"A few years ago, this question, with many other vital orchard problems, was not thoroughly understood. We knew, though, that if we planted varieties in solid blocks we usually got poor crops. After many years of failure, orchardists began putting other varieties in their orchards, and it was found that the trees in the immediate vicinity of the new variety unexpectedly became productive. In any solid block, if a few trees were top-worked to another variety, the trees adjoining the top-worked ones began to bear fruit. In that way the problem was gradually solved. They will not bear fruit if planted alone.

"There is no rule for this. A variety is self-fertile in one district and self-sterile in another. There is only one rule we can follow, and that is, never plant one variety alone. I do not care what variety it is, I would not plant it in a block alone. That is the only safe advice we can give you."

FARM DEMONSTRATION TOUR BY STEAMER.

A steamboat farm demonstration tour through the island and Sound region of Western Washington is planned by the Pullman State College authorities for the spring months, if terms can be made between the college and the steamooat companies.

The demonstration trip as planned includes the coast towns of San Juan island counties, and on Puget Sound above Tacoma to Shelton; also Vashon Island points, and points on the mainland located on navigable streams. Three weeks will be required to make the trip. An electrict light plant will be installed on the boat as a model farm-lighting plant, as well as spraying outfits, model poultry houses, a dairy herd, trees for demonstrations in pruning, and a great variety of other farm and orchard paraphernalia.

"Several steamship owners have expressed their hearty approval of the plan," said Prof. R. W. Thatcher, who is now at work on the proposed demonstration rtip. "The general purpose is the same as that of the demonstration trains which we have heretofore conducted with the co-operation of the railways."

COMMITTEE SAYS TO PEARY, "NO PROOFS, NO REWARD!"

Washington, D. C., March 7.—Proofs of Commander Peary's discovery of the North Pole caused a row in the sub-committee of the House committee on naval affairs.

Two members of the National Geographic Society appeared before the committee with copies of Peary's proofs to urge the granting of a suitable reward by Congress, but the committee declined to receive them in confidence, and has made it known that unless the Peary proofs are forthcoming to their full satisfaction, every bill introduced to reward the discoverer will be pigeon-holed.

Three members of the committee were in favor of receiving the Peary proofs without making them public. Representative Macon hotly objected and after declaring his position stalked angrily from the room.

Threaten Exposure in the House.

"I am against any legislation in the dark," Mr. Macon sharply told the committee. "Furthermore, if this committee decides in favor of Peary without inspecting the full records and making them public I will expose the whole business on the floor of the house or in a statement to the press. If we reward Mr. Peary, the American people have a right to know what we are rewarding him for."

Prof. Gannett of the coast and geodetic survey and one of the members of the National Geographic Society, which accepted Peary's proofs, would not let the committee have the proofs for public purposes, because he wanted them for use in newspaper and magazine articles.

The professor had with him a copy of the proofs, but declined to submit them. He told the committee he had not the slightest doubt that Peary discovered the pole and never had any even before he saw the proofs. He submitted to lengthy questioning and answered many interrogations about the Peary dash for the pole.

He told of the tidal observations that Commander Peary had sent back to the department from time to time which, he said, were of great value. He claimed Peary went two miles past the pole to make sure that he was at the extreme "top of the earth."

It was stated by Prof. Gannett that any scientist who knew his business could remain in Washington and fix up astronomical observations and instrument records such as a man might make at the pole. These could not be told from the genuine, it was acknowledged.

Representative Alexander of New York was present as the personal representative of Mr. Peary and told the committee that the latter would be glad to have the committee examine the records, but he would have to see Mr. Peary again and learn whether he would consent to have them published.

The committee will take up the subject again next Tuesday and if Mr. Peary's proofs are submitted, scientists will be present to examine them on behalf of the committee.

Arbitration Starts for Switchmen.

Chicago, March 5.—The wage dispute between the Switchmen's Union of North America and eight railroads involved in the controversy was yesterday taken up by a board of arbitration as provided by the Erdman act. After both sides had outlined their plan of testimony the board adjourned until next Wednesday.

TO TEST ALFALFA AS FEED FOR WORK HORSES.

State College, Pullman, March 5.—With the coming of spring and the beginning of operations on the college farm, an experiment will be undertaken by the station staff to determine the feeding value of alfalfa hay in different combinations for work horses.

According to the statement of Prof. W. T. McDonald, animal husbandman for the college, the experiment is entirely new, not only at the college, but in experiment station work in the United States.

"We want to find out whether alfalfa can be combined with grain feeds to make a satisfactory ration for work horses from which we wish to obtain satisfactory results," explained Prof. McDonald. "Alfalfa is very high in protein. Where it is fed to work horses, and the nitrogen in the excessive protein has to be thrown off by way of the kidneys, kidney trouble is caused, which is very annoying.

"In the Southwest they use alfalfa hay for horses, but work in corn with it, which is low in protein, and makes a balanced ration. Our farmers of the Pacific Northwest, however, do not take so readily to corn. Timothy would balance alfalfa nicely, but it is coming to be very expensive, often selling at $20 per ton, where alfalfa is only a fourth as high. Timothy and oats make a good combination, but oats are nigh in protein, and will therefore not go with alfalfa if kidney trouble is to be avoided. Barley, which is rather low in protein and high in carbohydrates, can probably be worked in with alfalfa in some way. The problem is one of very great importance, for alfalfa is the natural hay for a large part of the State, if it can be used with good results."

COUNTY PLANS TO END OFFICIAL TIMBER CRUISES.

Olympia, March 5.—A plan designed to find the exact value of timber lands without the county having to meet the large expense of expert cruisers has been evolved by Deputy Assessor Frank V. Donnelly, of Thurston county, and approved by the assessor and members of the State tax commission.

With rare exceptions nowadays no timber lands are bought without a cruise having first been had, it is said, and in consequence somewhere are records of the cruise of every acre of timbered lands now held in corporation or private ownership.

Contending that there is no more necessity for the counties to go to the expense of hiring cruisers, when exact cruises exist, than there would be to hire specialists to make up a list of owners of bank stocks instead of taking the bank report, Mr. Donnelly suggested that the proper officials call upon all owners of timber lands in this county to report in detail what their cruises show the lands to contain.

Mr. Donnelly said: "In the event any of the owners, corporate or otherwise, fail or refuse to make the report we ask, I have assurances that the members of the State tax commission will aid us in summoning the persons to be present, bringing the cruise books, that they may be examined under oath as to their holdings."

STATE LEASES FRUIT FARM NEAR FERNDALE.

Bellingham, March 7. — The State has leased the farm of Dr. W. A. Thornton, near Ferndale, for three years, and Mr. Sparks, chief demonstrator of the State College at Pullman, will be placed in charge for the purpose of giving a practical demonstration of the value of scientific methods in fruit growing.

Dr. Thornton has been a student of horticulture for many years, and his farm has on it seven or eight hundred fruit trees. The State will begin with these, and the first work will be demonstrations of scientific methods of pruning and spraying, cultivation by modern methods, and later in the season, proper methods of picking and packing fruit for the market will be taught. The work will be done under the direct supervision of Prof. Thornton, who is expected here next week. Any one who is interested is invited to profit by observation of the work done by the State's experts.

STATEMENT SHOWS TAXES FROM VARIOUS COUNTIES.

Olympia, March 5.—All counties in the State paid an aggregate of $3,601,445 taxes in the State treasury in cash in 1909, according to a statement prepared for the tax commission by Bookkeeper Melgard of the State auditor's office. The statement was to meet a recent assertion by a King county official that that county paid 41 per cent. of State taxes.

The Melgard statement shows that of this amount paid last year, $894,602, or not quite 25 per cent., came from King county; $365,445 from Pierce county, or a fraction more than 10 per cent., and $359,592 was paid by Spokane county, a trifle under 10 per cent.

During the same year under the bare-foot boy school law these counties received back from the common school funds alone, not counting disbursements from other State funds: King county, $505,000; Pierce county, $247,498; Spokane county, $274,363.

Apologists for the late Leopold say he kept his promise to his mother never to sign a death warrant. Perhaps he didn't count those poor Congo natives, who were tortured, maimed and murdered, but humanity does.

A fellow may propose to a girl on his knees and still be on his uppers.

AN OBSCURE BENEFACTOR.

William Henry Dallinger Fitted to Rank With Great Scientists.

Many men receive extended obituary notice who deserve it far less than did a modest and unpretentious Methodist minister who died in England a few days ago. The name of William Henry Dallinger has not been greatly trumpeted about, but it was borne by a man who is entitled to be ranked among those scientists of the past generation who contributed materially and much toward the ascertainment of truth, and especially of that truth which is of greatest fascination and importance—the origin and nature of life, the New York Tribune says.

Dallinger became especially interested in this subject about forty years ago, when the old controversy over spontaneous generation was revived, with Bastian and Tyndall as opposing protagonists.

While he stood in the background his researches and observations were of inestimable advantage to Tyndall, and, indeed, to all scientists, both in the direct result of his laboratory work and also in the great impetus which he gave to the improvement of microscopic lenses. His painstaking investigations, which extended through many years, confirmed in the most convincing manner the conclusions of Pasteur and Tyndall that spontaneous generation was a myth and that all life must come from pre-existing life.

It was Pasteur's demonstration of that fact which inspired and enabled Lister to establish antiseptic surgery. From the reaffirmation of it by Tyndall and equally by Dallinger, has proceeded our whole system of antibacterial sanitation and therapeutics. And every triumph of mosquito netting over yellow fever and malaria, of the water boiler and filter over cholera and typhoid, and of the rat trap over buboric plague proclaims the vast benefits to the human race which have accrued from the painstaking labors of these searchers after truth.

NOT TO BE MENDED.

Charles Dickens once wrote to a friend, "I have distinguished myself in two respects lately. I took a young lady, unknown, down to dinner, and talked to her about the Bishop of Durham's nepotism in the matter of Mr. Cheese. I found she was Mrs. Cheese. And expatiated to the member for Marylebone, thinking him to be an Irish member, on the contemptible character of the Marylebone constitution, and the Marylebone representative."

Two such mishaps in one evening were enough to reduce the most brilliant talker to the condition of the three inside passengers of a London-bound coach, who beguiled the tedium of the journey from Southampton by discussing the demerits of William Cobbett, until one of the party went so far as to assert that the object of their denunciation was a domestic tyrant, given to beating his wife.

Much to his dismay, the solitary woman passenger, who had hitherto sat a silent listener, remarked:

"Pardon me, sir, a kinder husband and father never breathed; and I ought to know, for I am William Cobbett's wife."

Mr. Giles of Virginia and Judge Duval of Maryland, members of Congress during Washington's administration, boarded at the house of a Mrs. Gibbon, whose daughters were well on in years, and remarkable for talkativeness.

When Jefferson became President, Duval was Comptroller of the Treasury, and Giles a Senator. Meeting one day in Washington, they fell to chatting over old times, and the Senator asked the Comptroller if he knew what had become of "that cackling old maid, Jenny Gibbon."

"She is Mrs. Duval, sir," was the unexpected reply.

Giles did not attempt to mend matters, as a certain Mr. Tuberville unwisely did. Happening to observe to a fellow guest that the lady who had sat at his right hand at dinner was the ugliest woman he had ever beheld, the person addressed expressed his regret that he should think his wife so ill-looking.

"I have made a mistake," said the horrified Tuberville. "I meant the lady who sat on my left."

"Well, sir, she is my sister."

This brought the frank avowal: "It can't be helped, sir; for if what you say be true, I confess I never saw such an ugly family in the course of my life."

The Habit of Socialism.

"An arctic explorer must expect to be cut off from communication with the world."

"Yes. They seem to get so much in the habit of that sort of thing that they can't stop even after they return to civilization."—Washington Star.

Prayer.

If you believe in prayer, don't pray to be delivered from your enemies; pray that you may never hear what your friends say about you behind your back.—Atchison Globe.

We have noticed that when we go hunting, people around the lake say: "It's too bad you were not here yesterday!; ducks were thick yesterday."

He's a poor lawyer who mistakes the will for the deed.

And when a cigar is called a "weed" the reason is obvious.

REGULAR PRICES

— GET A —

FRESH START

Many new bargains have swelled the ranks of Men's Women's and Children's Footwear which have been marshaled for this great Money-Saving opportunity. Good styles and durability are as distinguished features of these Shoes as are their low prices for their extra good quality.

The combination of Quality and Cheapness is one that will appeal to all Economical Persons

Repair Work a Specialty

J. P. Jensen Shoe Store

— THE

OLYMPIC = LEADER

Entered as Second-class Matter in the Post Office at Port Angeles, Washington.

Subscription Price $1 per year.

LARGEST CIRCULATION IN CLALLAM COUNTY.

OFFICIAL PAPER

Published Every Friday at Port Angeles by The Webster Publishing Co.

FRIDAY, MARCH 11, 1910

The school election last Saturday again demonstrated how careless the average voter is on such occasions when there is no contest on at the polls. But twenty-four votes were cast, sixteen of these were by women, and this latter vote was no doubt swelled by the fact that one of the ladies' literary clubs of the city, meeting Saturday afternoon, went to the polling place in a body and voted. This ought not to be. Mr. Stakemiller evidently was the choice of the people; had this not been true, other candidates would have been presented. That he had no opposition was not a valid excuse for not voting. How easy a matter it would have been to defeat the will of the people and rush in a lot of voters at the last moment and elected a man that would have been objectionable to the people at large. The voter should remember these things and be on hand on election day. At the school election last year 183 votes were cast, and on that two years ago, 603 votes were polled.

Tuesday of last week the industrial town of Edmonds in Snohomish county decided that it no longer wanted saloons and voted for their abolishment. Boyd Doty, head of the Anti-Saloon League of this State says the work of putting the saloons out of business will be pushed in Snohomish county and he hopes to see the entire county go dry within a short space of time.

"In conversation with some of our leading business men the Senator (Blair) stated that if Clallam county had a candidate for the Senatorship he would use his best efforts to fulfil the pledge made to the delegates who elected him to office."—Tribune-Times.

As the above statement is not in accordance with what Senator Blair said to this scribe, we immediately wrote him in regard to the matter. In reply the Senator says, substantially: I am surprised at the statement that I had said certain things to "prominent business" men, as yourself and (naming four others) were the only business men with whom I had conversation when in your city. To three of the five "business men" named, the Senator said substantially the same thing in regard to the senatorship. With one of the other two he discussed the census problem. Misrepresentation is the long suit with the Tribune-Times.

The senate has passed the bill authorizing the establishment of postal savings banks, thus fulfilling the pre-election promise of the Republican party. The measure was opposed by the minority with the exception of Senator Chamberlain of Oregon, who voted with the republicans. As the P.-I. says: Postal savings banks ought to be popular for they will in time prove to be of great benefit to the country.

The state has leased a large farm for three years near Ferndale and Chief Demonstrator Sparks of the state college at Pullman will have charge for the purpose of giving a practical demonstration of the value of scientific methods in fruit culture.

Articles of incorporation of the Highland Irrigation and Power Co. of Sequim, $40,000, William Peterson, J. L. Keeler and Robert Haggerty, have been filed with the secretary of state.

Meyers' Spray Pumps

Tree Pruners

Lime for Spraying

Plows Harrows

Planet Jr. Seeders and Cultivators

Flower, Garden and Field Seeds

R. D. WILLSON
HARDWARE CO.

It is not always a state or the national administration that takes a crack at the railroads; nature has been doing her share for the past two weeks. The awful mountain disasters and consequent loss of life at Wellington and later near Rogers Pass, B.C., are indeed appalling, and one is led to remark, what next? Besides this great loss of life, the railroads, all of them, that come into this state, have had hundreds of thousands of dollars extra expenses piled up against them as a result of the floods, snow blockades and slides in the mountains. Certainly the loss will run into seven figures. The Northwest as well as the railroads will suffer. The transcontinental lines have been working hard preparing for the great rush of settlers into the Northwest with the coming of the spring months. The recent occurrances in the mountains will somewhat upset their plans, for thousands of dollars which would ordinarily have gone into eastern newspaper and magazine advertising setting forth the great advantages of the Northwest, will now be diverted for the purpose of meeting this great and unexpected expense.

F. O. Ekstadt of Pearson, district horticultural inspector of this district, embracing Kitsap, Clallam and Jefferson counties, was in Angeles this week. Mr. Ekstadt would earnestly urge upon the people of this county the necessity of having their fruit trees sprayed at once with lime and sulphur mixture. He says that fruit trees in and about Angeles are generally in a healthful condition, but that constant vigilance is the price of success in fruit raising. He also said that at Dungeness, where the fruit trees are older and larger, that the trees have been neglected and in many instances are quite badly infected with various pests. Black spot canker is the worst enemy horticulturists have to contend with in this section, said Mr. Ekstedt.

The wholesale price of meat continues to soar skyward. Fourteen cents a pound in Seattle for a carcass of mutton, with 50c added as freight charges to Angeles and 10c dockage at each end of the line, means 15c a pound when it reaches the local dealer, and if he realizes a profit over that, he'll have to steal it. We have decided to cut mutton chops out of our bill of fare for the present.

H. C. Gill was elected mayor of Seattle Monday by a plurality of 3,687. The most important charter amendments carried, and nine councilmen-at-large will be elected next March under a non-partizan system, thus giving Seattle the best feature of the commission government plan.

Treasurer's Notice.

The treasurer of Clallam County, Washington, will pay upon presentation at his office in Port Angeles, Clallam County, Washington, the following warrants and all of prior issue on said funds.

County General Fund.

Warrants No. 951 to 969 inclusive, and Nos. 971 to 993 inclusive, and Nos. 994 to 1001 inclusive, and Nos. 1003 to 1026 inclusive, and Nos. 1028 to 1043 inclusive, and No. 1045 and 1047 to 1059 inclusive issued November 22, 1893.

Bridge Fund.

War. 1421, issued April 16, 1909.

General Road Fund.

War. 303, issued August 10, 1906.

Road and Bridge District Fund.

Dist. 1, war. 1720, issued Aug. 21, 1908
" 2, " 1577, " July 17, 1908
" 3, " 2249, " Oct 17, 1908
" 4, " 1665, " July 17, 1908

General School Fund.

Dist. 1, war. 4, issued Nov 5, 1909
" 2, war. 214, " June 22, 1909
" 7, " 29, " Sept. 28, 1909
" 15, " 249, " July 1, 1909
" 35, " 2, " Nov. 4, 1909
" 49, " 43, " Dec. 4, 1908
" 53, " 15, " Dec. 18, 1908
" 54, " 2, " May 25, 1909
" 55. " 1, " Oct. 26, 1909
" 46, " 2, " Dec. 24, 1909

No interest will be allowed after March 11, 1910.

A. R. PRINGLE,
Treas. of Clallam Co., Wash.

LODGE NOTICES

B.P.O.E.—Naval lodge No. 353, meets every Thursday evening at 8 o'clock at Elks Hall, opposite Office Hotel, Visitors cordially invited.
J. R. Gallagher, Exalted Ruler.
E. D. ELLIOTT, Secretary.

I.O.O.F—Clallam Lodge, No. 72, meets every Monday evening at I.O.O.F. hall
E. R. Wait, N. G.
M. H. Wait, V. G.; Frank Wait, R. S.; H. R. Pardo, F.S.; J. J. MacKechnie, Treasurer.

Modern Woodmen — Port Angeles Camp No. 6043 meets second and Fourth Friday nights in I. O. O. F. hall. Visiting neighbors always welcome.
W. G. Martin, Consul.
C. E. Shields. Clerk.

W. O. W.—Port Angeles Camp, No. 697, meets second and fourth Saturdays of each month in I.O.O.F. Hall.
J. D. McRoberts, Consul Com.
R. A. Martin, Clerk.

Absolutely Pure

Grapes— delicious, healthful—give the most valuable ingredient, the active principle, to

ROYAL

Baking Powder

Insures wholesome and delicious food for every day in every home

NO ALUM

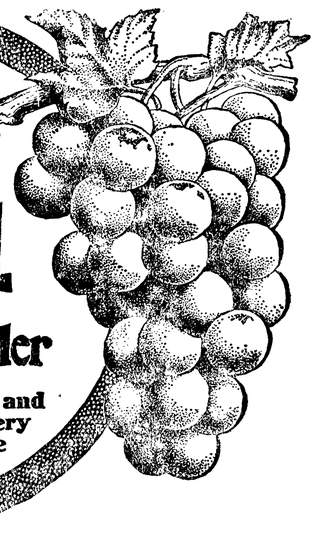

A Resolution

A Resolution of the City Council of the City of Port Angeles Declaring its Intention to Regrade Front Street in The City of Port Angeles.

Resolved: That the City Council of the City of Port Angeles hereby declares its intention to improve as hereinafter described that certain street in the City of Port Angeles, known as Front street from Liberty street on the East, to three hundred feet beyond the West line of Oak street on the West, upon a level with the established grade and in connection therewith to construct a culvert whe e the cut for the outflow of the creek runs across Front street at Lincoln street by cribbing; also, all necessary cribbing between Lincoln and Chase street on North side of street and cribbing as retaining walls, on each side of the street on the flat or lower leve' of Front street where a filling is necessary; the filling on said flat to be at the curbing on each side of the street: the West terminus of the street, 300 feet West of Oak street, to be secured by brush or other equally inexpensive or temporary abuttment, with such piles as may be found necessary.

The cost of said improvements, including the cost of improving the intersections or spaces formed by the two streets terminating in or across another street and all necessary crossings at corners and intersection of streets, and all sidewalks on both sides of said street, and all damages caused by said improvement, shall be assessed against the property abutting on said Front street, (according to benefits received), to the center of each lot or block; or where there are no lots or blocks, to the distance of one hundred and twenty feet back from said Front street, within the points above described, viz.: from West line of Liberty street to a point 300 feet West of West line of Oak street.

That said improvement shall be paid for on the bond plan and by the issue of bonds against a special improvement fund payable in ten years in ten equal installments of ten per cent per year with interest thereon at six per cent per annum.

All owners of lots abutting on said proposed improvements, on said Front street between the points hereinbefore set forth, having any protest to make against the above named improvements, shall have until the 29th day of March 1910, to file with the city clerk of the city of Port Angeles, Washington, their protests against said improvements or any portion thereof.

Passed March 8, 1910.

Approved March 9, 1910.

Published March 11, 1910.

F. S. LEWIS, Mayor.

(Seal.)

Attest:. C. E. SHIELDS, City Clerk.

For Sale, a Prairie State Incubator almost new, holds 150 eggs. Phone Independent 117 or address Mrs. J. F. DeLaney, Port Williams, Wash., Box 48.

NOTICE OF FORFEITURE

To W. R. Parker,
To M. J. Campbell,
To V. A. Julien,

You and each of you are hereby notified that the undersigned co-owners with you of that certain placer mining claims and known as the Sunset Placer Mining Association, also two water rights on Cedar and Sunset creeks, all of which is located in Section No. 18, Township No. 29, North Range 15, West Willamette Meridian all in the Clallam County Mining District, State of Washington, has expended the sum of $300.00 in labor and improvements thereon during the year ending December 31st, 1909, as required by section 2324 of the Revised Statues of the United States to hold same, and if within 90 days from the date of the service of this publication you fail or refuse to contribute your proportion of such expenditure to me or to my agent Frank Kelley, your interest in said claims and water rights will become the property of the subscribing co-owners under the said section of the Revised Statutes of the United States.

Dated Port Angeles, Washington, January 28, 1910. J. M. STARBUCK,
Co-owner of the aforesaid property.

First publication Jan. 28; last publication March 25, 1910.

Facsimile Letter of Bargains

Largest Grocery House in Clallam County	E. W. MERRILL & CO. Wholesale and Retail GROCERS Phone 5	"Start Right to Buy Right" "Aim to Please"

Port Angeles, Wash., March 8, 1910

Dear Sir:-

We have so many good bargains, to offer you, in these times of high prices, that we scarcely know where to begin

'Holly' Flour 49# sack	1.70	1 Gal.	Tomatoes		.30
'Queen Anne' do.	1.70	1 '	Table Blackberries		.50
'Davis Best' do.	1.70	1 '	Table Peach		.45
'Gladiator' Pastry	1.40	1 '	Plums		.30
3 Pck Reliance Raisin	.25.	25#	Fancy Rolled Oats		1.00
4# Italian Prunes	'	' '	' '	Wheat	1.00
3' Fancy Dried Peaches	'	2 '	Taffy Syrup		.15
3 Pck Quaker Corn Flakes	'	5 '	' '		.30
3 Irish Mackerel	'	10'	' '		.60
3 cans Jersey Milk	'	2 '	Karo '		.15
4# Sult Seedless Raisins	'	5 '	' '		.30
3 cans Choice Tamatoes	'	10'	' '		.60
1 Pck Columbia Wheat	.30	2 '	"Marvel" Coffee		.35

Why pay 20 cts. for Hog Lard when you can buy, from us, a Compound Lard for 15 cts., made from Pure Hog fat, Cotton Seed Oil and Beef Fat, nothing cleaner or purer?

Our Meat Market is atill putting out meat at the old prices, we are trying to please you, for we are in the business to stay and that means low prices.

If you are not satisfied with the coffee you are using ury our IVY, we claim there is nothing better and are willing to leave it to you, cheap too, only 25 cts. per pound.

Yours truly,
E.W.MERRILL & CO.

EWM/AS

Sent Out by Our House

PASSED POSTAL BANK BILL

SENATE ADOPS ADMINISTRATION MEASURE BY PRACTICALLY PARTY VOTE.

System, if Sanctioned by House, Expected to Draw from Hiding Large Sums of Money—Funds to Be Deposited Locally—Cummins Amendment Lost—Smoot Proviso Adopted.

Washington, March 7. — Dividing practically upon party lines, the Senate, at the close of the third session of the legislative day of March 3, passed the administration postal savings bank bill.

Of the 72 votes cast, 50 were in favor of the bill and 22 against it. The negative votes were cast by Democrats, even McEnerny, who had voted with the Republicans throughout the consideration of the bill, deserting to his own party. Chamberlain of Oregon was the only Democrat who stood with the Republicans in favor of the bill.

Local Banks Depositories.

As it goes to the House the bill authorizes the various money order departments in the postoffice to accept sums of one dollar or more from depositors and to deposit these sums in the local banks, where the money is to remain, unless withdrawn by the president in case of war or other exigencies.

In case of this withdrawal the funds are to be invested in government securities, but with the proviso that such securities will not draw less than 2¼ per cent. interest. The control of the funds is vested in a board of trustees composed of the postmaster general, the secretary of the treasury and the attorney general. The aggregate balance allowed to any depositor is $500, and no person is permitted to deposit more than $100 in any one month.

The government is required to pay 2 per cent interest and must exact not less than 2¼ per cent from the banks, the extra one-quarter of one per cent being required for the payment of expenses and losses.

It is calculated that such a law will bring much money out of hiding and result in a fund ranging all the way from $500,000,000 to $1,000,000,000.

Beginning at 11:45 o'clock the senate's session continued until 4:50 p. m., and practically all this time was devoted to the consideration of amendments.

Cummins' Amendment Lost.

Almost immediately after the session began the first vote was taken. This was on the Cummins amendment to the Smoot amendment, upon which yesterday's debate waged so fiercely. The Smoot amendment looked to the authorization of the withdrawal from the local banks of the postal funds in case of war or other exigency, and Cummins sought to modify it by making it apply to war as the only exigency justifying withdrawals.

The Cummins provision went down to defeat, the affirmative vote being cast by the so-called "insurgent" Republicans and a half-dozen Democrats, with the single exception of Senator McCumber, a stalwart Republican.

Later in the day, and after considerable debate, the Smoot amendment was adopted after it had been modified by the insertion of an amendment introduced by Senator Borah, directing that the funds withdrawn should not be invested in government securities carrying less than 2¼ per cent interest.

Trust Companies Included.

Two other important amendments were also adopted. One of these was suggested by Bailey and would permit the withdrawal of postal fund deposits by the original depositors "upon demand," and the other by Senator Gallinger, specifically includes savings banks and trust companies doing a banking business among banking institutions permitted to accept deposits of postal funds.

The "insurgent" Republicans were elated over the acceptance of the Borah modification. They contend it will reduce to a minimum the government securities in which the postal funds may be invested and will prevent the national banks from using the funds to relieve themselves of a class of securities that are not popular with them. Mr. Carter, in charge of the bill, made no objection to the Borah amendment. The provision was agreed to, 49 to 11.

Several amendments were voted down, the most important being one offered by Owen of Oklahoma, intended as a substitute for the whole bill, and which provided for the establishment of a fund to guarantee national bank deposits.

SENATOR THOMAS C. PLATT PASSES AWAY SUDDENLY.

New York, March 6.—Thomas Collier Platt, formerly United State senator from New York, and for many years a national figure in Republican politics, died at 3:45 this afternoon in the apartment of Mr. and Mrs. Gustave Abele, on West Eleventh street, from whom he had rented three rooms for the last four years. Mrs. Abele had been his nurse.

Dr. Paul Auterbridge, his physician, said that the cause of his death was chronic and acute Bright's disease.

GRAND JURY CENSURES SOME SEATTLE OFFICIALS.

Seattle, Wash., March 7. — Mayor Miller and Chief of Police Ward were censured severely by the King county grand jury, which adjourned Saturday after 83 days of sessions.

The grand jury in its final report to Superior Judge Ronald says that Mayor Miller has practically ignored and cast aside as waste paper the laws forbidding women to loiter in saloons and to habitually drink with men in such places, "also the law regarding the sale of liquors to minors and intoxicated persons."

The grand jury says in regard to Chief of Police Ward: "The evidence submitted to us justifies us in saying that the city of Seattle needs a new chief of police and that this is a pre-eminent necessity."

New Chief Needed.

"The police force needs reorganization. The city council has the power to license saloons and revoke saloon licenses. Most of the evil connected with graft by the police are in or around saloons unlawfully conducted. Stairways exist connecting barrooms with sleeping apartment, lodging and rooming houses, and prostitution, with the knowledge of the police, is carried on and liquor unlawfully disposed of. The city council has power to stop this in the city, and they should be held responsible for not doing it."

The report cites that the police have been "tipping off" the contemplated raids of the prosecuting attorney's office and advised all of the residents of the old restricted district to be careful while the grand jury was in session. During the session of the grand jury just closed evidence was presented which showed that patrolmen were receiving tribute from unfortunate women. From this evidence five members of the police department were indicted.

Fifteen Indictments Returned.

The report of the grand jury censuring the mayor and police chief was submitted following the return of fifteen indictments against the proprietors of Seattle cafes, alleging that their places are immoral.

Chief of Police Ward resigned two weeks ago to become manager of a large hotel of which he is one of the owners, and in accepting his resignation Mayor Miller pronounced a eulogy upon him as an efficient officer. The five policemen indicted by the grand jury for taking money from women are in active service, having been released on bail.

PROGRESSIVE INCREASE IN COST OF CITY GOVERNMENTS.

Washington, D. C., March 6.—In the United States Census Bureau's special annual report for 1907 on the statistics of 158 of the largest cities, which is in press, it is shown that the per capita running expenses of the government in 148 of the largest cities increased from $13.36 in 1902 to $15.91 in 1907. There has been a progressive increase in nearly every department of the government. The per capita increase in the fire department was from $1.33 to $1.61; in the health department from 22 cents to 29 cents; in charities and correction from 86 cents to $1.06; and in education from $3.85 to $4.70.

Of special interest in a comparison of the general expenses of the cities are payments for the maintenance of the health department. In several cities the state maintains a dispensary or health bureau, but in most cities nearly all the expense of the care of the public health is borne by the city alone. New York paid $1,691,560 for the maintenance of its health department, or more than six times as much as any other city. The other cities paying more than $200,000 for the maintenance of this department were Chicago, $261,614; Philadelphia, $253,709, and San Francisco, $240,198.

Cities of over 300,000 population with notably small payments for their health department were: Detroit, $32,987; Milwaukee, $40,417, and Buffalo, $44,358. In the smaller cities the large expenditures of Los Angeles and Oakland, Cal., reflect payments for the suppression of the bubonic plague.

The payments for schools, libraries and art galleries of the cities considered were 29.6 per cent. of the total running expenses of the government. Of the cities of over 300,000 population the percentage spent for education was highest in Cleveland (Ohio), 33.1; in cities of from 100,000 to 300,000 population the highest percentages were in Scranton (Pa.), 51.5, and Seattle, (Wash.), 46.2; in cities of from 50,000 to 100,000 population, in Salt Lake City, 48.2, and Des Moines (Iowa), 46.3, and in the smaller cities, in Topeka (Kan.), 54.5, and Lincoln (Neb.), 53.5. Payments for outlays are not included in the above computations.

Opposes Canadian Navy.

Ottawa, Ont., March 5.—"Canada has no more need for a navy than a man has for a buffalo overcoat," said C. A. Magrath, member of parliament for Medicine Hat, Alberta, in the commons in a speech on the naval bill.

He regarded the proposition to build a Canadian navy as a veiled step toward the ultimate independence of Canada as a nation, separate from the motherhood, against which he was opposed. Separation of Canada from the motherland, he declared, meant absorption by the United States.

France Favors Arbitral Justice.

Paris, March 5.—The French government has replied to Secretary Knox's proposal to the powers looking to the establishment of a permanent international court of arbitral justice, accepting the proposition in principle, but making certain suggestions which the French government believes will bring all the other powers into accord.

Answers to Farmers

From Experimental Station, Pullman, Washington

Cashmere: "How should I treat trees that have been winter-injured?"

"Whenever we find that winter-injury has resulted from freezes during the past winter months, it is essential that the trees should have proper attention if their usefulness is to be preserved. Assume, for instance, that trees are injured on February 20. We would not cut them off entirely. After growth starts in the spring, usually during May, you can tell about how far down the injury is going to be effective. Then cut back to good, live wood where buds are beginning to grow, and shape the framework up.

"This is a point in orchard management concerning which we are very careful. Five or six years ago the peach trees in Clarkston, Wash., were winter injured. A man who had been erroneously informed in the matter, and did not understand trees or plant life, told the people to cut the injured trees off at the ground immediately after the injury. As a result, most of the roots died. The trees which were only headed back and treated as indicated came along in good shape."

Choice of Early Apples.

Vernon, B. C.: "I want to plant out an orchard for home use that will commence bearing early in the season and continue during the season, with early, middle and fairly late varieties. What should I plant? J. B."

"If we were planting an orchard for home use, desiring some early apples, our first choice would be for the Yellow Transparent. That, at least, is what I think about it personally. I consider that this is the best early apple that we grow. There are other varieties a week or so earlier, but I would place the Yellow Transparent for British Columbia. In selecting your Yellow Transparent, bear in mind that there are twenty-five varieties that look like the Yellow Transparent, so be sure you get the right thing.

"My second apple would be the Dunchess. Another, which by many is considered better, is the Williams Favorite. Don't get the Williams Early Favorite, or Williams Early. In the last year book of the department of agriculture you will find this apple described as one of the new valuable sorts. We have a tree on the college farm which is 16 years old. In Maine and Vermont the fruit has been grown for forty years, so after all, the apple is not so very new. It is a valuable red apple. All points considered, we would give it second, even over the Duchess.

"As a third apple for you, one to come a little later on, I would suggest the Duchess of Oldenburg. I do not think it absolutely necessary that you have the Williams Favorite. Your individual taste could decide that. Other apples in the home orchard for early use are the Fameuse and the Snow apples. These will pass nicely to the Gravensteins, and the Gravensteins to the Kings. This gives you a fine line of early apples. I would recommend these for all sections."

Blaine: "What are the best crab-apples for general orchard use?

"C. B. D."

"The General Grant crab is a good red one. The best yellow one is the Yellow Transient. The difficulty of using the Hyslop, which is largely recommended and planted, is that it is very much subject to apple blight. We avoid the Hyslop as far as possible. If you want something between a crab and a common apple, the Whitney No. 20 is good. This variety is called a crab at times, and also an apple. The Sweet Bough is a good sweet apple, somewhat similar to the Early Sweetheart."

Pears for Yakima Valley.

Toppenish: "Can you name a better pear than the Winter Nellis to plant with the Bartlett in the upper Yakima Valley? D. W."

"I do not know whether you want a winter pear or not. However, would advise you to carefuly study the Winter Bartlett. Watch it, for it is a new pear. Put a few scions on your trees at first, and try it out. It is worth considering. It would be all right as a pollenizer for the Bartlett. If you want an early winter pear, with the Winter Bartlett, would name the Comice, though it is not a heavy bearer. It is late coming into bearing, requiring about seven years. Heavy summer pruning on it will bring it to bearing a little earlier."

How Pear Trees Pollenize.

Cashmere: "I am a new comer in this country, and before coming West owned in the East an orchard of Kieffer pears planted in solid blocks, which was very unproductive. In fact, we got not nearly enough fruit to make it a paying orchard. I presume that this question of 'inter-pollenization' of fruit applies in the West, but I would like a little advice on the subject before planting my orchard next spring.

"J. L."

"A few years ago, this question, with many other vital orchard problems, was not thoroughly understood. We knew, though, that if we planted varieties in solid blocks we usually got poor crops. After many years of failure, orchardists began putting other varieties in their orchards, and it was found that the trees in the immediate vicinity of the new variety unexpectedly became productive. In any solid block, if a few trees were top-worked to another variety, the trees adjoining the top-worked ones began to bear fruit. In that way the problem was gradually solved. They will not bear fruit if planted alone.

"There is no rule for this. A variety is self-fertile in one district and self-sterile in another. There is only one rule we can follow, and that is, never plant one variety alone. I do not care what variety it is, I would not plant it in a block alone. That is the only safe advice we can give you."

FARM DEMONSTRATION TOUR BY STEAMER.

A steamboat farm demonstration tour through the island and Sound region of Western Washington is planned by the Pullman State College authorities for the spring months, if terms can be made between the college and the steamooat companies.

The demonstration trip as planned includes the coast towns of San Juan island counties, and on Puget Sound above Tacoma to Shelton; also Vashon Island points, and points on the mainland located on navigable streams. Three weeks will be required to make the trip. An electrict light plant will be installed on the boat as a model farm-lighting plant, as well as spraying outfits, model poultry houses, a dairy herd, trees for demonstrations in pruning, and a great variety of other farm and orchard paraphernalia.

"Several steamship owners have expressed their hearty approval of the plan," said Prof. R. W. Thatcher, who is now at work on the proposed demonstration rtip. "The general purpose is the same as that of the demonstration trains which we have heretofore conducted with the co-operation of the railways."

COMMITTEE SAYS TO PEARY, "NO PROOFS, NO REWARD!"

Washington, D. C., March 7.—Proofs of Commander Peary's discovery of the North Pole caused a row in the sub-committee of the House committee on naval affairs.

Two members of the National Geographic Society appeared before the committee with copies of Peary's proofs to urge the granting of a suitable reward by Congress, but the committee declined to receive them in confidence, and has made it known that unless the Peary proofs are forthcoming to their full satisfaction, every bill introduced to reward the discoverer will be pigeon-holed.

Three members of the committee were in favor of receiving the Peary proofs without making them public. Representative Macon hotly objected and after declaring his position stalked angrily from the room.

Threaten Exposure in the House.

"I am against any legislation in the dark," Mr. Macon sharply told the committee. "Furthermore, if this committee decides in favor of Peary without inspecting the full records and making them public I will expose the whole business on the floor of the house or in a statement to the press. If we reward Mr. Peary, the American people have a right to know what we are rewarding him for."

Prof. Gannett of the coast and geodetic survey and one of the members of the National Geographic Society, which accepted Peary's proofs, would not let the committee have the proofs for public purposes, because he wanted them for use in newspaper and magazine articles.

The professor had with him a copy of the proofs, but declined to submit them. He told the committee he had not the slightest doubt that Peary discovered the pole and never had any even before he saw the proofs. He submitted to lengthy questioning and answered many interrogations about the Peary dash for the pole.

He told of the tidal observations that Commander Peary had sent back to the department from time to time which, he said, were of great value. He claimed Peary went two miles past the pole to make sure that he was at the extreme "top of the earth."

It was stated by Prof. Gannett that any scientist who knew his business could remain in Washington and fix up astronomical observations and instrument records such as a man might make at the pole. These could not be told from the genuine, it was acknowledged.

Representative Alexander of New York was present as the personal representative of Mr. Peary and told the committee that the latter would be glad to have the committee examine the records, but he would have to see Mr. Peary again and learn whether he would consent to have them published.

The committee will take up the subject again next Tuesday and if Mr. Peary's proofs are submitted, scientists will be present to examine them on behalf of the committee.

Arbitration Starts for Switchmen.

Chicago, March 5.—The wage dispute between the Switchmen's Union of North America and eight railroads involved in the controversy was yesterday taken up by a board of arbitration as provided by the Erdman act. After both sides had outlined their plan of testimony the board adjourned until next Wednesday.

TO TEST ALFALFA AS FEED FOR WORK HORSES.

State College, Pullman, March 5.—With the coming of spring and the beginning of operations on the college farm, an experiment will be undertaken by the station staff to determine the feeding value of alfalfa hay in different combinations for work horses.

According to the statement of Prof. W. T. McDonald, animal husbandman for the college, the experiment is entirely new, not only at the college, but in experiment station work in the United States.

"We want to find out whether alfalfa can be combined with grain feeds to make a satisfactory ration for work horses from which we wish to obtain satisfactory results," explained Prof. McDonald. "Alfalfa is very high in protein. Where it is fed to work horses, and the nitrogen in the excessive protein has to be thrown off by way of the kidneys, kidney trouble is caused, which is very annoying.

"In the Southwest they use alfalfa hay for horses, but work in corn with it, which is low in protein, and makes a balanced ration. Our farmers of the Pacific Northwest,however, do not take so readily to corn. Timothy would balance alfalfa nicely, but it is coming to be very expensive, often selling at $20 per ton, where alfalfa is only a fourth as high. Timothy and oats make a good combination, but oats are nigh in protein, and will therefore not go with alfalfa if kidney trouble is to be avoided. Barley, which is rather low in protein and high in carbohydrates, can probably be worked in with alfalfa in some way. The problem is one of very great importance, for alfalfa is the natural hay for a large part of the State, if it can be used with good results."

COUNTY PLANS TO END OFFICIAL TIMBER CRUISES.

Olympia, March 5.—A plan designed to find the exact value of timber lands without the county having to meet the large expense of expert cruisers has been evolved by Deputy Assessor Frank V. Donnelly, of Thurston county, and approved by the assessor and members of the State tax commission.

With rare exceptions nowadays no timber lands are bought without a cruise having first been had, it is said, and in consequence somewhere are records of the cruise of every acre of timbered lands now held in corporation or private ownership.

Contending that there is no more necessity for the counties to go to the expense of hiring cruisers, when exact cruises exist, than there would be to hire specialists to make up a list of owners of bank stocks instead of taking the bank report, Mr. Donnelly suggested that the proper officials call upon all owners of timber lands in this county to report in detail what their cruises show the lands to contain.

Mr. Donnelly said: "In the event any of the owners, corporate or otherwise, fail or refuse to make the report we ask, I have assurances that the members of the State tax commission will aid us in summoning the persons to be present, bringing the cruise books, that they may be examined under oath as to their holdings."

STATE LEASES FRUIT FARM NEAR FERNDALE.

Bellingham, March 7. — The State has leased the farm of Dr. W. A. Thornton, near Ferndale, for three years, and Mr. Sparks, chief demonstrator of the State College at Pullman, will be placed in charge for the purpose of giving a practical demonstration of the value of scientific methods in fruit growing.

Dr. Thornton has been a student of horticulture for many years, and his farm has on it seven or eight hundred fruit trees. The State will begin with these, and the first work will be demonstrations of scientific methods of pruning and spraying, cultivation by modern methods, and later in the season, proper methods of picking and packing fruit for the market will be taught. The work will be done under the direct supervision of Prof. Thornton, who is expected here next week. Any one who is interested is invited to profit by observation of the work done by the State's experts.

STATEMENT SHOWS TAXES FROM VARIOUS COUNTIES.

Olympia, March 5.—All counties in the State paid an aggregate of $3,601,445 taxes in the State treasury in cash in 1909, according to a statement prepared for the tax commission by Bookkeeper Melgard of the State auditor's office. The statement was to meet a recent assertion by a King county official that that county paid 41 per cent. of State taxes.

The Melgard statement shows that of this amount paid last year, $894,602, or not quite 25 per cent., came from King county; $365,445 from Pierce county, or a fraction more than 10 per cent., and $359,592 was paid by Spokane county, a trifle under 10 per cent.

During the same year under the bare-foot boy school law these counties received back from the common school funds alone, not counting disbursements from other State funds: King county, $505,000; Pierce county, $247,498; Spokane county, $274,363.

Apologists for the late Leopold say he kept his promise to his mother never to sign a death warrant. Perhaps he didn't count those poor Congo natives, who were tortured, maimed and murdered, but humanity does.

A fellow may propose to a girl on his knees and still be on his uppers.

AN OBSCURE BENEFACTOR.

William Henry Dallinger Fitted to Rank With Great Scientists.

Many men receive extended obituary notice who deserve it far less than did a modest and unpretentious Methodist minister who died in England a few days ago. The name of William Henry Dallinger has not been greatly trumpeted about, but it was borne by a man who is entitled to be ranked among those scientists of the past generation who contributed materially and much toward the ascertainment of truth, and especially of that truth which is of greatest fascination and importance—the origin and nature of life, the New York Tribune says.

Dallinger became especially interested in this subject about forty years ago, when the old controversy over spontaneous generation was revived, with Bastian and Tyndall as opposing protagonists.

While he stood in the background his researches and observations were of inestimable advantage to Tyndall, and, indeed, to all scientists, both in the direct result of his laboratory work and also in the great impetus which he gave to the improvement of microscopic lenses. His painstaking investigations, which extended through many years, confirmed in the most convincing manner the conclusions of Pasteur and Tyndall that spontaneous generation was a myth and that all life must come from pre-existing life.

It was Pasteur's demonstration of that fact which inspired and enabled Lister to establish antiseptic surgery. From the reaffirmation of it by Tyndall and equally by Dallinger, has proceeded our whole system of antibacterial sanitation and therapeutics. And every triumph of mosquito netting over yellow fever and malaria, of the water boiler and filter over cholera and typhoid, and of the rat trap over buboric plague proclaims the vast benefits to the human race which have accrued from the painstaking labors of these searchers after truth.

NOT TO BE MENDED.

Charles Dickens once wrote to a friend, "I have distinguished myself in two respects lately. I took a young lady, unknown, down to dinner, and talked to her about the Bishop of Durham's nepotism in the matter of Mr. Cheese. I found she was Mrs. Cheese. And expatiated to the member for Marylebone, thinking him to be an Irish member, on the contemptible character of the Marylebone constitution, and the Marylebone representative."

Two such mishaps in one evening were enough to reduce the most brilliant talker to the condition of the three inside passengers of a London-bound coach, who beguiled the tedium of the journey from Southampton by discussing the demerits of William Cobbett, until one of the party went so far as to assert that the object of their denunciation was a domestic tyrant, given to beating his wife.

Much to his dismay, the solitary woman passenger, who had hitherto sat a silent listener, remarked:

"Pardon me, sir, a kinder husband and father never breathed; and I ought to know, for I am William Cobbett's wife."

Mr. Giles of Virginia and Judge Duval of Maryland, members of Congress during Washington's administration, boarded at the house of a Mrs. Gibbon, whose daughters were well on in years, and remarkable for talkativeness.

When Jefferson became President, Duval was Comptroller of the Treasury, and Giles a Senator. Meeting one day in Washington, they fell to chatting over old times, and the Senator asked the Comptroller if he knew what had become of "that cackling old maid, Jenny Gibbon."

"She is Mrs. Duval, sir," was the unexpected reply.

Giles did not attempt to mend matters, as a certain Mr. Tuberville unwisely did. Happening to observe to a fellow guest that the lady who had sat at his right hand at dinner was the ugliest woman he had ever beheld, the person addressed expressed his regret that he should think his wife so ill-looking.

"I have made a mistake," said the horrified Tuberville. "I meant the lady who sat on my left."

"Well, sir, she is my sister."

This brought the frank avowal: "It can't be helped, sir; for if what you say be true, I confess I never saw such an ugly family in the course of my life."

The Habit of Socialism.

"An arctic explorer must expect to be cut off from communication with the world."

"Yes. They seem to get so much in the habit of that sort of thing that they can't stop even after they return to civilization."—Washington Star.

Prayer.

If you believe in prayer, don't pray to be delivered from your enemies; pray that you may never hear what your friends say about you behind your back.—Atchison Globe.

We have noticed that when we go hunting, people around the lake say: "It's too bad you were not here yesterday!; ducks were thick yesterday."

He's a poor lawyer who mistakes the will for the deed.

And when a cigar is called a "weed" the reason is obvious.

YOU

will be needing during February, March and Apr

Material for Spray for Trees and Shrubbery

We Carry

Blue Stone
Sulphur
Lime & Sulphur Solution
(Ready for Spraying)
Whale Oil Soap
Quassia Chips
Tree Soap

In fact everything for your spray
Our Prices are Right

Mathewson's Drug Store

You Want the Best

of Things to Eat

And You can get Them
at the Right Figures at

THE GATE CITY GROCERY

This Season of the year You need Canned Fruits and Vegetables

Fruits	Vegetables
Apricots	Corn
Blackberries	Beans
Pears	Peas
Peaches	Pumpkin
Pine Apples	Tomatoes

Special Prices in Case Lots

Ceylinda Tea (a choice Ceylon)	50c lb.
Special Blend Coffee	25c lb.

PHONE 243

Recognized Leading Angeles Hotel for Commercial Men and Public Generally.

MERCHANTS HOTEL

E. E. DAY, PROPRIETOR

Special Attention Given to Catering for Dinners Luncheons, and Party Suppers.

Only Wholesale Liquor House in County in Connection. Phone 4.
Goods Delivered Free in City. Mail Orders from County Patrons Given Prompt Attention.

P. J. WILLIAMS The Old Reliable Jeweler

Watch Repairing a Specialty

CITY NEWS

Paas Easter Egg Dyes at Nailor's.

Easter Postals, Booklets and novelties at Nailor's.

Imported Fish Balls, 20c per can, at Fish Market.

Genuine Iceland Herring, large and fat, 3 for 25c, at Fish Market.

Mrs. W. A. Doty has been quite ill for several days with tonsilitis.

Special Sunday Chicken Dinner 35c at Hotel Angeles, served from 4 to 7.

T. S. Brophy came down from Seattle Tuesday on a business trip.

Mr. and Mrs. Fitch Hart were returning passengers on Tuesday's boat.

Editor Smith is on duty again after having been confined at home a few days.

Fruit trees are beginning to bud out, and other evidences of spring are here.

The genial face of John Gutenberg now of Seattle was seen on our streets this week.

W. F. Delabarre and T. F. Trumbull returned yesterday from a Seattle business visit.

For sale, a modern six room house six blocks from post office. For information apply at this office.

Complete line of wall paper samples. All grades. All prices. Latest eastern designs. Ray Wolverton, Hotel Angeles.

Mr. Toler's many friends will regret to hear that his little son, born to him and his estimable wife last week, has passed to the great beyond.

Miss Bernice Allen commenced instructing a class of twelve in kindergarten work this week Monday, her little school being held in the old Christian Science hall.

C. E. Cole, the barber, has moved his up-street shop to the one in the Goldwater building, which he has purchased, and is having the same fitted up in first class order.

D. W. Morse and daughter Hazel were Seattle visitors first of the week, Miss Hazel going up sound to visit her sister, who is taking a commercial course at the University.

Mr. and Mrs. D. J. Kelley returned Monday after a seven week's eastern tour; they had a 32-hour wait in the Cascades, seven trains being stalled before the track was cleared.

W. G. Green, one of the pioneer residents of Sequim, was a business visitor in Angeles yesterday, enrolling his name upon our rapidly increasing subscription list from that section of the county.

Fred Henson came down from Douglas, Alaska, this week, arriving here Tuesday and remaining until Friday. Fred shows every sign of prosperity, and reports having a first class position.

Our saloon friends got excited this week. Somebody called at the City Clerk's office to copy the registered voters of last year, and immediately the report went out that petitions were out for a local option election.

A public meeting to be held in Haning Hall Sunday, March 13th, will be addressed by E. J. Brown of Seattle. The meeting will be under the auspices of the local Socialist party. Everybody cordially invited.

Mrs. Cochran was called to Tacoma last week because of the serious illness of a twin sister, the lady passing away before her sister reached her bedside. Mrs. Cochran remained for a short visit.

Remember the Grand Ball to be given by the local Fire Department at the opera house Thursday, March 17th, St. Patrick's Day. This will easily be the social event of the season. Music by band of 16 pieces. Gentlemen 50c; ladies 25.

For Sale, cheap—A good, sound workhorse, about 1,200 pounds. At H. Gutenburg Hdw. & Fur. Co.

Every Move a

Picture

STAR THEATRE

TWICE NIGHTLY

7:30 8:30

A Place to Go

We will buy your Chickens.
City Fish Market.

General stove repairing on all kinds of stoves; grates and backs at Bakers'.

St. Patrick Badges and post cards at Nailor's. 1

J. E. Hooker was here Monday from Rena.

Norwegian Sardines, 10c, at Fish Market.

The Superior Court meets next Tuesday.

Charley Cushing of Seattle spent the early week in the city.

Special Sunday Chicken dinner, 4 to 7, 35c at Hotel Angeles.

John Cain came down from Seattle Sunday, returning same day.

George Priest of Sequim is spending a few days in the city.

W. G. Green of Sequim was here briefly Wednesday on business.

Something good — Finnan cured Cod, better than imported Haddies, at City Fish Market.

For Sale—260 egg Cypher Incubator. Price $12.00. E. Ridenour, cor. 5th and Albert Sts.

The Firemen will give a Grand Ball on March 17th. Music by band of 16 pieces. Gentlemen 50c; ladies 25c.

Dr. Turner is moving into the Hirsch house on Sixth street, recently vacated by Rev. and Mrs. Rogers

Miss Briggs, the popular milliner, has taken up her residence in the P.J. Woods cottage on Oak street, near Tenth.

Sequim Camp, M. W. A., will give a big dance at the opera house, Sequim, Thursday, March 17. Everybody cordially invited.

Mr. and Mrs. E. J. Ovington came down from Seattle Wednesday and went out to Beardsley Bay Camp, Lake Crescent, for a week's stay.

Ray S. Hayward, District Deputy Grand Master, visited and inspected Port Angeles Lodge No. 69, F. and A. M., Monday and Tuesday of this week.

Mr. and Mrs. J. I. Kirshberg have rented the T. S. Brophy residence on the bluff and the same is being improved preparatory for their occupancy.

Miss June Stakemiller, the obliging superintendent at the telephone office, was taken ill with tonsilitis and went to the hospital Monday for treatment.

General Manager D S. Troy, Assistant Manager W. K. Clark, of the Glendale creamery, and Mr. Balch of Portland, spent Wednesday in the city, returning up sound same day.

When in want of anything in the fresh or salt meat line, just drop into James Fitzgerald's shop, the Bell building, on Front street. Our motto is, the best of meats and courteous attention to the wants of our customers.

Fred Machenheimer writes that he reached home safely and is getting about as well as could be expected and hopes to be all right in a short time. It seems that misfortune rarely comes singly; besides having been seriously injured and incapitated for work of any kind for several months, Mr. M. lost a large and valuable brood mare Feb. 26.

Miss Ferguson of Seattle is the new lady in charge of the millinery department at the Phelps Dry Goods Store. Miss Ferguson is an expert, up-to-date milliner and trimmer of much experience and comes with the best of recommendations from those competent to judge. Mrs. Phelps, as well as the ladies of Angeles, are fortunate in having secured the lady's services.

The Morse Wharf Company are making extensive repairs on their wharf at the foot of Laurel street preparatory to the summer rush on shingle shipments. The warehouse, as noted last week, has been moved to the west side of the dock; the office and baggage room is now situated independent of the warehouse, just south of it. New piling is being put in under where the warehouse formerly stood, and a new slip has been put in on the east side of the wharf. The idea is to make the wharf stronger and more commodious for the expected large shipments this summer.

Mr. and Mrs. O. W. Burdick accompanied their son, U. L. Burdick, who visited them, as far as Portland on his way home to North Dakota, leaving last Saturday. At Portland they visit a daughter. It was surely an intervention of Providence that saved Mr. Burdick from being a passenger west on the ill fated train at Wellington. He received a letter on a Saturday from his mother stating that his father, that kindly old veteran, O. W. Burdick, was quite ill at his home in Angeles, but in some manner the letter got within the folds of a paper and was not discovered until the following Monday, when Mr. Burdick immediately started for Angeles. Had he started the day before as he would have done had he discovered the letter on time he would have been on the ill-fated train.

SEASONABLE GOODS

Now is the time to look after your fence. All kinds of wire fencing, plows, discs, spring tooth harrows, and garden tools, Jr. Planters, wagons, buggies, harness, building cement, lime, plaster, lath, doors and windows. Big stock on hand. Will be sold at lowest reasonable prices.
H. Gutenberg Hdw.& Fur. Co.

...THE...

PORT ANGELES GROCERY CO.

FLOUR, FEED and GROCERIES

25c Apricots 2 for 35c

Pears 3 for 35c Cherries 3 for 35c

Seed Oats

Grass Seeds of all kinds

Garden Seeds a Specialty

F. A. STILES, Proprietor.

Mrs. Lydia Sebring-Martin, beloved wife of W. G. Martin, was born in Illinois December 20, 1844, and passed away, after an illness of about a month, at her home in this city March 5, 1910, aged 65 yrs., 2 mos. and 13 days.

Mrs. Martin was one of the early pioneers of Clallam county, coming to Port Angeles with the Colony in 1887, which has since been her home.

Funeral services, conducted by Rev. C. E. Fulmer, were held at the Fulmer Undertaking Parlors on Tuesday and the remains laid at rest in Ocean View.

CARD OF THANKS.

We desire to thank our friends for their sympathy during the illness of our wife and mother, and especially the Neighbors of Camp 6043 for their presence at the funeral service.

Wm. Geo. Martin,
Geo. F. Race and family.
Wm. H. Race and family.

Mrs. E. B. Brownrigg was a home visitor this week.

E. E. Fisher returned Thursday from an up sound trip.

For iron beds of all kinds call on Christopherson & Leland.

Alex. Harris returned yesterday for a brief visit between Alaskan trips.

Fred Foster returned to Seattle Wednesday after a few days' home visit.

Stephen St. John of Sequim was an agreeable visitor at this office when in the city yesterday.

Dr. C. C. Bowman, V. S., will be in Port Angeles 15th and 16th, and at Dungeness and Sequim 18th and 19th of each month.

The Postal Telegraph company announces that hereafter it will render night letter service between all offices on its lines of fifty words or less at the regular day rate of ten words.

Senator Heyburn announced, Tuesday, while the agricultural appropriation bill was being discussed in the Senate, that Idaho will hereafter assert its rights to its school section land, and enforce such rights by use of the state constabulary.

The Real Estate Range is the highest production of one of the oldest and best known stove manufacturers in the country, an improvement over their well known Star Estate. For sale by Christopherson & Leland, agents.

C. E. COLE

BARBER

Next Door to Merrill's Grocery

SANITARY BATHS

Best in the City. Hot Water Always Ready

When you have earned your money don't let it slip away from you; ten here, twenty there, a hundred somewhere else, soon a thousand dollars.

We offer you our bank as a safe place in which to deposit your money.

We are always glad to take care of those who wish to open a bank account.

Make OUR bank
YOUR bank

Bank of Clallam County

Port Angeles, Washington
Established April, 1895.

Palace OF Sweets

Home Made Candies
Ice Cream
Fruits of All Kinds

Goldwater Bros.

SEED Catalog NOW READY

We want every Farmer, Gardener, Poultryman and Stockman to have a copy of our new Seed Book. It contains 120 pages of everything needed to make a success of farming in the West. In this respect Lilly's Seed Book is better and more authentic than other publications of this nature. It is the experience of over twenty-five years of honest seed selling in the West.

Lilly's Seeds are Best for the West and are sold by your dealer. Send today for new catalog.

THE CHAS. H. LILLY CO.
SEATTLE PORTLAND

The TIMES CLOTHING MART

Has just received a fine line of Worsted and Wool Suits, made up in all the latest styles and best workmanship. Our Suits fits, wears and looks as good as any tailor made suit. Just call and see them, we can fit you, no matter what price you want to pay for them as we have them from $6.50 up to $20.00. We also have the agency for the well kuown Illinois Tailoring Company.

Now is the Time to get Your Easter Togs

Ladies, we are constantly roceiving new and up-to-date Dry Goods and Notions, as well as Shoes of the latest Styles and Patterns. We guarante our shoes to give the best of satifsaction.

Times Clothing Mart

R. A. MUSKETT

THE EVENING STAR.

Just above yon sandy bar,
As the day grows fainter and dimmer,
Lonely, and lovely, a single star
Lights the air with a dusky glimmer.

Into the ocean faint and far
Falls the trail of its golden splendor,
And the gleam of that single star
Is ever refulgent, soft, and tender.

Chrysaor rising out of the sea,
Showed thus glorious and thus emulous,
Leaving the arms of Callirrhoe,
Forever tender, soft and tremulous.

Thus o'er the ocean faint and far
Trained the gleam of his falchion brightly;
Is it a God, or is it a star
That entrancer, I gaze on nightly!
—Longfellow.

Rejected, Without Thanks

The editor of the Whirligig Magazine sat in his shirt sleeves smoking a short pipe. He heard a sound in the street below. The sound stopped in front of the office building, and the editor craned his neck out of the window to see where the sound came from.

It came from a motor car. In the car was a large, handsome hat, apparently covering a medium-sized, handsome woman, who looked familiar.

Could it be possible, he thought, that she was coming here?

Binks, his assistant, was in the outer office. The editor hurried out.

"Binks, you know Van Olsen, the millionaire, who is negotiating for an interest in the Whirligig?"

"Sure. He was in here the other day."

"You saw his daughter sitting in the car outside, didn't you?"

"Yes. I knew her by her pictures in the society papers."

"Well, she is here again. She is coming up. She'll be in the office in a minute. What do you suppose she wants?"

"Maybe," replied Binks, "that she wants to buy a postage stamp; but I'll bet a red apple she's got manuscript to unload on you."

Belton, the editor, turned pale.

"That's the way I sized it up, Binks," he said hurriedly. "She has literary

IT CAME FROM A MOTOR CAR.

aspirations—as they say. I happen to know that, and I suspect that she is going to use us as a medium to vent her thoughts."

Binks reflected. Belton was hurriedly putting on his outer clothes.

"Well, let's wait and see. Maybe it's something we can use. She's pretty well known to the public. That might carry her stuff—unless it was too rotten," he added.

The front door opened. Belton hastily retired. The office boy came forward.

The lady advanced. She was a stunning creature.

"Is Mr. Belton in?"

"Yes, ma'am."

"Can I see him, please? Say it is Miss Van Olsen."

The boy returned in a moment.

"Won't you step in?"

Belton rose as she entered his sanctum. He couldn't very well refuse to see the daughter of one of their largest prospective stockholders.

"Mr. Belton." She held out a friendly hand. "I am delighted to meet you. I hope I am not intruding?"

"Not at all."

"You know I sometimes write? I love it. I always wait for the mood. I get so much pleasure out of it—more than I can say. Could you look this over?" She drew forth a rather formidable looking envelope.

"It is a story. I have had it typewritten, as you will see; I should like to have you use it in the Whirligig."

"Could you leave it?" he asked.

"Oh——! Would it be too much trouble for you to glance it over now? I am dying to know what you think of it. It will not take long."

"Why, surely I can," he replied with a smile. "We don't usually do it, you know, but I shall be only too glad in this instance. Only"—he paused, while a deprecatory smile came to his face—"would it matter if I read the story alone? You see, to read it in your presence——"

"I understand perfectly." She smiled back. "I will sit down quietly outside."

* * * * * * *

He picked up the manuscript. He scanned the first two or three pages like lightning. Then he reached for the telephone. In a moment he was talking with the proprietor of the paper.

"Miss Van Olsen is here with a story that she wants me to publish. Thought I'd better let you know it."

"Is it good?" asked the proprietor.

"Rotten."

"Can't you fix it up?"

"No, sir. It's one of those non-fixable kind of stories."

"But it won't do to turn it back on her hands. She'll tell her father and he may back out."

"I don't see how we can use it."

"What difference does it make?"

The idea that every one would realize why the story was published didn't please him at all.

"They will think we are owned body and soul," he called back. "No, sir! It can't be done. If we do it once we'll have to do it again. It's a poor story, and I wouldn't use it under any circumstances."

The proprietor was equally insistent.

"You must do it, old man; it's at a critical stage. Van Olsen is coming around this afternoon to close up. This will be the deciding touch. I insist upon your taking it."

"Then I'll resign," said Belton.

* * * * * * *

"Awfully good of you to take this trouble, Mr. Belton." She looked at him nervously. "How was it?"

Belton held the story in his hand as a sort of emphasis to his remarks.

"Do you want to know the truth, or do you want me to tell you what your friends have been telling you?" he asked.

"Oh, the truth, of course."

"Your story will not do."

"Oh! I am so sorry. What is the matter with it?"

"Everything."

"Everything?"

"Yes. It is amateurish; it is badly constructed; it has no climax; it is hopelessly dull and uninteresting. You evidently have an idea in your head that you can write. Take it from me, Miss Van Olsen, that you can't. It isn't in you."

Belton smiled reassuringly as he saw the girl's face.

"But don't mind," he added cheerily. "It really doesn't matter, you know. If you had that sort of a—literary—temperament, the chances are that you would be impossible in other ways. I wouldn't care."

She got up. Her face was lighted with anger.

"Don't add insult to injury," she said quietly. "I have never had anyone talk to me this way before."

"Of course you haven't," replied Belton. "Nobody has dared to tell you the truth. You are angry now, but you'll get over it."

* * * * * * *

A couple of hours later Belton, getting back from his luncheon, saw a message on his desk asking him to step immediately into the office of the proprietor. The Van Olsen car was in front and he knew that the magnate was in the building.

He knocked at the proprietor's door.

"Come in."

Singerly, the proprietor, looked up.

"Hello, Belton. This is Mr. Van Olsen. Mr. Belton is our editor."

Van Olsen looked at Belton curiously. He lighted a large cigar.

"My daughter was in to see you."

"Yes, sir."

Van Olsen turned to Singerly.

"She brought in a story to this young man to-day and he turned her down," he said.

Singerly leaned toward Belton.

"You turned it down?" he said. "What did you do that for? Didn't I tell you to hold it?"

"Yes, sir."

"I don't care what you do with this magazine," he said. "You can fill it up with anything you like. But as long as I am editing it, you can't publish a story like that just because you want to please somebody. You can get somebody else to do it. Good day, sir," he added to Van Olsen.

"Wait a moment." It was Van Olsen who spoke.

He put his hand on Belton's shoulder.

"Young man," he said, "I have been thinking about putting $50,000 into this concern. But before making an investment of this sort I always try to find out how the business is run. Your profits depend upon the way your magazine is edited. So I sent my daughter around here with one of her stories. And I am going to put my money in, on the strength of your rejection. My little girl thinks she can write, and you not only have done her a great service in setting her right about it, but you have convinced me that you can't be bought."

He turned to Singerly.

"Have those papers made out, sir, and I'll hand you a check—with the understanding that this young man is to keep right on his job."

Then to Belton:

"Young man, won't you give me the pleasure of dining with us to-night at my house? My daughter wants to get even with you."—Life.

INVENTOR EDISON IN A TROLLEYLESS CAR.

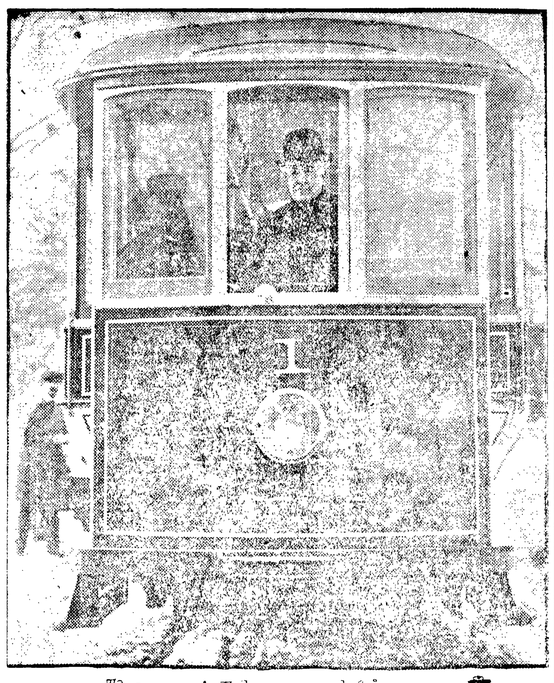

Thomas A. Edison and his Storage Battery Car

The overhead electric wire, with its attendant trolley pole, and the underground slot system of supplying current to electric cars, has been doomed by Thomas A. Edison, according to traction experts who witnessed a demonstration of his new storage battery car at Orange, N. J. The aged inventor, who rode on the test car during a portion of the trip, was absolutely certain of it. The car, which was specially constructed for the new batteries, is twenty-four feet long and carries thirty passengers. One-half the weight of an ordinary car the same size, it rides on a single truck and is propelled by a straight drive. It is equipped with 210 cells arranged under the seats. Of these cells 200 are for propulsion and ten for lighting, with a total force of fifty horse power. Edison estimates the cost of driving the new car at 1 cent a mile.

That's All He Forgot.

The cab containing the absentminded man and his family drew up in front of the Broad street station. There emerged the absentminded man, his wife and three children, a birdcage, a dog on a leash and innumerable bundles and parcels. The absentminded man paid the driver, gathered up the bundles, dropped them and pressed his hand dramatically to his fevered brow.

"There," he exclaimed, "I just knew I had forgotten something."

His wife carefully counted the three children, saw that the dog and the birdcage were intact and took an inventory of the bundles.

"We seem to be all here," she remarked. "I am sure we have everything. What do you think it is you have forgotten?"

"Why, bless my soul," cried the absentminded man. "Now that we are here I've forgotten where we intended going!"—Philadelphia Ledger.

Tongue Caught Ermine.

"This stole is of tongue caught ermine, hence its high price," the salesman said.

"Tongue caught ermine, eh?"

"Yes, madam. You see, the ermine's coat is extremely delicate. A trap tears it horribly. So the trapper catches it by the tongue.

"The ermine is fond of ice. The trapper smears heavy knives with grease and lays them here and there on the snow. The snow white ermine, lithe and quick, rushes up in the zero weather, licks what he takes for a sliver of ice, and, lo, is doomed, for the steel of the heavy knife has frozen fast to his tongue."

Tell a man a secret, and he tells it to his wife, and when she in turn repeats it, he has a great deal to say about a woman not being able to keep a secret.

Sex Proportion.

Statisticians agree that the population of the world averages 109 women to every 100 men.

VELVET IN FAVOR FOR FORMAL GOWNS.

Velvet in black and other deep rich tones is very much in favor for formal gowns, and especially for walking suits. It is also used for long, handsome top coats, often with a soft white fur. The sketch shows three velvet models, each one serving in a different garment. The first figure shows a long coat of smoke gray velvet over a princess gown of gray satin cloth. It is quaintly cut and partly covered with arabesques of tarnished silver braid. The one in the center is a black afternoon gown worn for teas, weddings and musicales. It is a belted princess, with bands of fur at the edge of the long skirt and the short sleeves. The belt is of black satin, with an immense rosette in front, and one long tasseled end. The hat is of velvet with white feathers. The third figure shows a street suit of dark blue velvet with stitched seams and military frogs in front.

Women of the Future.

There is not a country in the land but bristles with Jane Austen women, says a writer. With a good many exceptions, one would not be sorry to see them go. They are kindly, but small—deadly small.

The woman of the future is not of this type. She is far too busy to be womanish, but she will never grow out of being feminine. She is shedding her smallness. Like the genie in the Arabian Nights, now the cork has been removed, she is darkening the whole sky like a pillar of smoke; but presently the smoke will settle into "a figure of gigantic size." She will be the Meredith woman, softened by reality, as Galatea softened into life.

She will not glide about with uplifted finger like Agnes, nor drive tired men to distraction with her prattle, like Dora, nor weep eternally when George is unkind, like Amelia. No, when she feels hysterical she will go and sit on a Himalaya till she is cooler, and when her husband annoys her out of her usual placidity, sticking a few pigs in Texas or India will soon put her straight. And with it all she will wear her frills as well as ever.

Comfortable Sweater.

This sweater is rather heavier or closer knit than the regulation garments of this sort. It is all white, in a small block design, and trimmed with large white pearl buttons and large flat collar, in ribbed stitch matching the belt and cuffs and piece down front. The jaunty cap is also knit and makes a chic finish to a very pretty skating or sledding costume.

The Home Storeroom.

The cellar or other similar room in which vegetables and fruits, either green or canned, are stored for winter should have the windows open on mild days for ventilation and for lowering the temperature of the room for chilling the store. The cooler they are held without freezing, the better they will keep. Bacteria which cause fermentation and decay cannot grow and multiply in low temperature. Dry cold will always hold them in check.

Dry Cure for Colds.

A French physician has been writing in one of the Paris papers about a cure for colds which he says is very old, but which a long time ago fell into disuse and was practically forgotten. It is a very simple remedy, the only requirement being that the patient refrain from all liquids for a period of from twenty-four to forty-eight hours. A spoonful of tea or coffee may be taken at meals and a small glass of water at bedtime, if thirst is very great. But it is much better to do without all liquids entirely, if possible. It is not necessary, says the physician, to remain indoors while the cure is being tried; in fact, he recommends that the patient get out of doors and breathe the fresh air. He calims that the "dry cure" is infallible.

Fads and Fancies in Dress

Silk blouses are severe. The sleeves are flat, with little or no fulness.

Flat jet ornaments, as well as those of metal, are frequently used as trimming.

The vogue for gilt is now at its height, and silver trimming is also in demand.

Tasseled ornaments and fringe vie with each other for chief favor in trimming.

Some of the new bracelets encircle the wrist and end in a tiny jeweled bowknot.

Coats are a bit closer than the half-fitting ones of the past season, and skirts are usually plaited.

Bows on shoes are more in evidence than ever before. In fact, there are bows and bows and bows this season.

Braiding upon coats has lost none of its vogue, and all manner of original results are gained by its combination with silk cordings, rattail buttons and made ornaments.

A quaint pelerine and muff was of white fox, with one large pink velvet rose on each piece and silk cords and tassels.

A novel trimming is made of two bands of black velvet ribbon fagoted together, with a gold braid under the open stitchery.

Copper is one of the most popular tones of the season, but it is of a reddish shade, not the brown or yellow one of former years.

Favorite shopping bags of the day are as big as ever, but they are flat, and are carried under the arm with the straps over the wrist.

Transparent scarf coats of tulle or chiffon will be general favorites in alliance with evening or ultra-elaborate afternoon toilettes.

Tiny flowerlets are scattered over the evening gown of satin and plaited with the view of giving the gown a good hem finish. The flowers are partially covered with thin tissue drapery.

The Happy Habit.

Mothers who are constantly cautioning the little ones not to do this or nor to do that, telling them not to laugh or make a noise, until they lose their naturalness and become little old men and women, do not realize the harm they are doing.

There is an irrepressible longing for amusement, for rollicking fun, in young people, and if these longings were more fully met in the home it would not be so difficult to keep the boy and girl under the parental roof.

A happy, joyous home is a powerful magnet to child and man. The sacred memory of it has kept many a person from losing his self-respect and from the commission of crime. Fun is the cheapest and best medicine in the world for your children as well as for yourself. Give it to them in good, large doses. It will not only save you doctors' bills, but it will also help to make your children happier, and will improve their chances in life. The very fact that the instinct to play—the love of fun—is so imperious in the child shows a great necessity in its nature which if suppressed will leave a famine in its life. A sunny, joyous, happy childhood is to the individual what a rich soil and genial sun are to the young plant. If the early conditions are not favorable, the plant becomes starved. This is true with the human plant. A starved, suppressed, stunted childhood makes a dwarfed man. A joyous, happy, fun-loving environment develops powers, resources and possibilities which would remain dormant in a cold, repressing environment.

Hat for a Young Girl.

While this is a Parisian model, could nevertheless be copied by one of the many private and inexpensive milliners for a very reasonable amount of money. If the exact shape is unobtainable, a near duplicate should be covered with black velvet and trimmed generously with white marabout. The result is, indeed, pleasing.

Health and Beauty.

Beef tea is one of the best stimulants and the poorest of foods.

Acids taken before meals and alkalis taken after meals lessen acidity.

You should not take tea or coffee with any meal containing fresh meat.

Malt preparations are the best remedies for dyspepsia caused by foods containing starch.

In combing the hair use a comb with blunt, widely separated teeth. Never use one with sharp teeth.

Much vinegar causes gastric catarrh, whereof comes indigestion, which in turn gives rise to redness of nose.

Lettuce and onions promote sleep. Resting with the head to the north is essential for the repost of some people.

The most useful of all drugs for rickets is iron, not lime. Lime is useful, but iron compels the system to assimilate it

No Appetite

"I took Hood's Sarsaparilla when I was a very sick woman, had no appetite whatever, and could not sleep more than three hours a night. I was persuaded by a friend to try it, took two bottles of it, and it greatly benefited me, gave me a good appetite and sound sleep." MRS. JOHN EDENS, 2220 W. 3rd St., Davenport, Iowa.

Hood's Sarsaparilla restores the appetite and makes sleep sound and refreshing by building up the whole system. It purifies the blood, strengthens the nerves, aids and perfects digestion. Take it this spring.

Get it today in usual liquid form or tablets called Sarsatabs. 100 Doses One Dollar.

GOLDEN WEST
COFFEE
TEA SPICES
BAKING POWDER
EXTRACTS
JUST RIGHT
A TRIAL WILL CONVINCE
CLOSSET & DEVERS
PORTLAND, ORE.

BUY A ROOMING HOUSE

in Seattle. Have a steady income. City is growing. Have several can sell cheap or trade for small farms. We are headquarters. Madison Inv. Co., 210 American Bank Bldg., Seattle.

Small Saw Mill FOR SALE

Capacity 3 M to 8 M per day with 6 to 8 H P. Will handle logs 40 inches to 28 ft long. Mill complete with all fixtures, including 54" Saw. Suitable for farm use or small tie mill. NEW MILL on cars Seattle, $325.00.

Perine Machinery Co.
Seattle, Wash.

SASH AND DOORS
FROM MILL DIRECT TO YOU
SAVE RETAILERS PROFIT
WE SHIP ANY WHERE WRITE FOR CATALOGUE
O. B. WILLIAMS CO. SEATTLE WASH.

REDUCE THE COST OF LIVING;
USE CRESCENT BAKING POWDER
25c. FULL POUND

Kelster's Ladies' Tailoring College

Designing, Cutting, Fitting, Tailoring and Dressmaking Taught.
French Patterns cut. Strictly up to date in every style and fashion.
Positions secured for graduates.
Write for terms. 1509 14th Ave.
SEATTLE

Builders Bargain House

25 to 50 per cent saved to you

On the cost of materials for building, if you order direct.

Here's a Front Door for only $3.75

Which you can't beat at any price for style or finish.

Windows fron 50 cents up.

Pure mixed paint (5 gal. cans) every can warranted **$1.60 Gal**

Bright Shingle Stain - - **70c. Gal**

Full line of Sash and Doors, Tools, Builders' Handware and Paints. Get our estimate on goods prepaid to your station. Catalog mailed anywhere free.

Ainslie Boyd Co
"Reliable Dealers"
2021 Westlake SEATTLE

Precocity seems to be inherent in the modern youth, but, to judge from the number of stories of crime committed during the last few days by boys who ought to be in the grammar or high schools, it would appear that the time has arrived to restore the rising generation to its old status.

PISO'S

is the word to remember when you need a remedy for COUGHS & COLDS

S N U No. 11—1910

WHEN writing to advertisers please mention this paper.

Old Favorites

The Mariner's Dream.

In slumbers of midnight the sailor-boy lay;
His hammock swung loose at the sport of the wind,
But, watchworn and weary, his cares flew away,
And visions of happiness danced o'er his mind.

He dreamed of his home, of his dear native bowers,
And pleasures that waited on life's merry morn;
While Memory stood sidewise, half covered with flowers,
And restored every rose, but secreted its thorn.

Then Fancy her magical pinions spread wide,
And bade the young dreamer in ecstacy rise:
Now far, far behind him the green waters glide,
And the cot of his forefathers blesses his eyes.

The jessamine clambers in flowers o'er the thatch,
And the swallow chirps sweet from her nest in the wall;
All trembling with transport, he raises the latch,
And the voices of loved ones reply to his call.

A father bends o'er him with looks of delight;
His cheek is impearled with a mother's warm tear;
And the lips of the boy in a love-kiss unite
With the lips of the maid whom his bosom holds dear.

The heart of the sleeper beats high in his breast;
Joy quickens his pulses—all hardships seem o'er,
And a murmur of happiness steals through his rest:
"O God! thou hast blessed me; I ask for no more."

Ah, what is that flame which now bursts on his eye?
Ah, what is that sound which now 'larms on his ear?
'Tis the lightning's red gleam, painting hell on the sky!
'Tis the crashing of thunders, the groan of the sphere!

He springs from his hammock—he flies to the deck!
Amazement confronts him with images dire;
Wild winds and mad waves drive the vessel a wreck—
The masts fly in splinters—the shrouds are on fire!

Like mountains the billows tremendously swell;
In vain the lost wretch calls on Mercy to save;
Unseen hands of spirits are ringing his knell,
And the Death-angel flaps his broad wings o'er the wave!

O sailor-boy, woe to thy dream of delight!
In darkness dissolves the gay frostwork of bliss.
Where, now, is the picture that Fancy touched bright—
Thy parents' fond pressure, and love's honeyed kiss?

O sailor-boy, sailor-boy, never again
Shall home, love, or kindred thy wishes repay!
Unblessed and unhonored, down deep in the main
Full many a fathom, thy frame shall decay.

No tomb shall e'er plead to remembrance for thee,
Or redeem form or frame from the merciless surge;
But the white foam of waves shall thy winding-sheet be,
And winds, in the midnight of winter, thy dirge!

On a bed of green sea-flowers thy limbs shall be laid;
Around thy white bones the red coral shall grow;
Of thy fair yellow locks, threads of amber be made;
And every part suit to thy mansion below.

Days, months, years, and ages shall circle away,
And still the vast waters above thee shall roll;
Earth loses thy pattern for ever and aye,
O sailor-boy, sailor-boy, peace to thy soul!

—William Dimond.

Justification.

The old darky had driven his fare to the hotel and was now demanding a dollar for his service.

"What!" protested the passenger, "a dollar for that distance? Why, it isn't half a mile as the crow flies."

"Dat's true, boss," returned Sambo, with an appealing smile, "but ye see, suh, dat old crow he ain't got free wives an' ten chilluns to suppoht, not to mention de keep fo' de hoss."—Harper's Wekly.

Odd Name Oddly Won.

The inn known as the "Same Yet," at Prestwich, has a curious history, which Mr. Hackwood relates: "The house originaly bore the 'Seven Stars,' but many years ago it became necessary to have its faded sign repainted. When the painter asked the landlord what he was to put on the board he received the answer, 'The same yet.' And the man took him at his word."—London News.

If it were not for the great economies to be practiced "next month," how would the women ever manage to save?

Don't Wear A Truss

After Thirty Years Experience I Have Produced an Appliance for Men, Women or Children That Cures Rupture.

I Send It on Trial.

If you have tried most everything else, come to me. Where others fail is where I have my greatest success. Send attached coupon today and I will send you free my illustrated book on Rupture and its cure, showing my Appliance and giving you prices and names of many people who have tried it and were cured. It is instant relief when all others fail. Remember I use no salves, no harness, no lies.

I send on trial to prove what I say is true. You are the judge and once having seen my illustrated book and read it you will be as enthusiastic as my hundreds of patients whose letters you can also read. Fill out free coupon below and mail today. It's well worth your time whether you try my Appliance or not.

FREE INFORMATION COUPON.
C. E. Brooks, 2859 Brooks Bldg, Marshall, Mich.
Please send me by mail in plain wrapper your illustrated book and full information about your Appliance for the cure of rupture.
Name .....
Address .....
City ..... State .....

$8,000.00 and good real estate to invest in General Merchandise Store. Any other good business may be considered. Write for particulars.

Northwest Business Chance AGency,
363-364 Arcade Annex, Seattle, Wash.

$3.50 Glasses Free

Send us your name and address and we will mail you without charge our perfect "Home Eye Tester," and particulars of our remarkable offer—a pair of Crystal Duplex Gold Shell Spectacles Free. Agents wanted in every town.
CRYSTAL OPTICAL COMPANY,
207 Shafer Building, Seattle, Wash.

Cranberry Sherbet.

Wash a quart of cranberries and put them, still wet, into a double boiler. Add no water, but cover closely and steam until tender and broken to pieces. Take from the fire and press out all the juice by putting the berries into a vegetable press. Add to the juice an equal amount of cold water and stir in enough sugar to make as sweet as desired. Flavor with the juice of a lemon, pour through a sieve and freeze.

Pettit's Eye Salve 100 Years Old, relieves tired eyes, quickly cures eye aches, inflamed, sore, watery or ulcerated eyes. All druggists or Howard Bros., Buffalo, N. Y.

In every office or business house you will find some one person who has too much to do, and a good many others who do not do their fair share.

CASTORIA

For Infants and Children.
The Kind You Have Always Bought
Bears the Signature of Chas. H. Fletcher

An English policeman has died from injuries received in a suffragette riot. He was smothered, possibly, by a hat falling on him.

PILES CURED IN 6 TO 14 DAYS
PAZO OINTMENT is guaranteed to cure any case of Itching, Blind, Bleeding or Protruding Piles in 6 to 14 days or money refunded. 50c.

Everybody should help the census taker. The head of each family should have all the children counted by the time he calls.

Mothers will find Mrs. Winslow's Soothing Syrup the best remedy to use for their children during the teething period.

His Story Accepted.

"Quills has had a story accepted at last," remarked a novelist to a colleague.

"Surely not?" was the rejoinder.

"Yes. He went home at 2 o'clock this morning with an awful yarn, and his wife believed it."

We have noticed that most of the Good Samaritans who look for quail that are starving to death, seek them with guns.

We are all made of dust, and some of us always seem to need a little more of the raw material.

A Worthy Remedy.

If you suffer from any Stomach, Liver, Kidney or Bowel trouble, you will find **Hostetter's Stomach Bitters** a thoroughly **reliable remedy** and worthy of your utmost confidence. Give it a **fair trial** and see for yourself how good it is in cases of **Poor Appetite, Belching, Sick Headache, Indigestion, Costiveness, Colds, Grippe & General Weakness. Get**

HOSTETTER'S CELEBRATED STOMACH BITTERS

The Co-operative Dental Parlors

of the State of Washington

Fillings:

Silver, Platina or Cement	50c to $1
Gold filling - - -	from $1
Gold or Porcelain inlays	from $1

Crowns and Bridge-work:

Gold crowns per tooth	$3.50 to $5.00
Porcelain crowns - -	2.50 to $5.00
Gold crown and bridge-work - - -	3.00 to $5.00
Dentallory crown and bridge-work -	$3.00 per tooth

Plates:

A good full upper and lower plate for - - - - -	$4.00
No. 1 Plates - - -	8.00
No. 2 Plates - - -	6.00
No. 3 Plates - - -	5.00

Extracting with all work free.
Examination and estimates free.
Why we do better work at lower prices: We hire no help. Each man works for his own interest as well as that of the patrons.
20% off for out of town people, to pay fare and expenses to our office.

Co-Operative Dental Parlors
Dr. John Brown, Manager, 346 Central Building, Third Avenue and Columbia Street, Seattle, Wash.

BROWN'S BRONCHIAL TROCHES

Save the voice in all kinds of weather. Singers and public speakers find them invaluable for clearing the voice. There is nothing so effective for Sore Throat, Hoarseness and Coughs. Fifty years' reputation. Price, 25 cents, 50 cents and $1.00 per box. Samples mailed on request.
JOHN I. BROWN & SON, Boston, Mass.

Trouble in the Constellations.

"Why," asked Sagittarius, "is Aldebaran such a mad wag?"

There was no response.

"Well," said Capricornus, after a painful pause, "I'll be the goat. Why is he?"

"Because he can't be Sirius," answered Sagittarius.

A vagrant meteor tumbled, but there was no other manifestation of applause. —Chicago Tribune.

Only One "BROMO QUININE"
That is LAXATIVE BROMO QUININE. Look for the signature of E. W. Grove. Used the World over to Cure a Cold in One Day. 25c.

Directly opposed to the Roosevelt protest against "race suicide" is the view of Prof. Edward A. Ross, professor of sociology in the University of Wisconsin, that an unchecked birth-rate really tends to race suicide because it tends to add to the numbers of the unfortunate class of people known to the sociologist as the miserable substratum. If the number of children in a family outrun the family means, the children cannot receive the proper care, nurture and education. A growing recognition of this fact has led during the last thirty years to a fall in the birth rate among all the white races of the world but the Slavic. France started the movement about a generation ago. England followed in 1878; the Scandinavian countries in the eighties, Australasia in 1888; Austria-Hungary, Germany, Belgium and Italy in the ninetes. In the United States, in spite of the immigration of prolific races, there has been a steady decrease in the birth rate during the past forty years. The professor tells us that his investigations in France, where the annual birth and death rates are about even, show great improvement in the condition of all classes. Germany, which used to boast of its annual roll of 800,000 more births than deaths, and call it an annual victory over France, has experienced a change of heart. There is no longer a belief that it is a woman's duty to bring as many children as possible into the world. The ideal marriage and a proper sense of parental responsibility would involve in all cases, according to Prof. Ross' theory, the rearing of a family of children so proportioned to the family income as not to be a burden to the parents or a menace to the state by increasing its poverty-stricken class. More than this must inevitably lead to national deterioration.

DR. MARTEL'S FEMALE PILLS.
Seventeen Years the Standard.
Prescribed and recommended for women's ailments—a scientifically prepared remedy of proven worth. The result from their use is quick and permanent. For sale at all drug stores.

French Rolls.

Sift one pound of flower and rub into it to ounces of butter. Beat three eggs very light; add a tablespoonful of strong yeast and an even teaspoonful of salt. Cover the dough and set it near the fire to rise. It should be light in an hour. Put it on a pasteboard and divide into small rolls of round cakes. Lay them in a baking pan and bake in a quick oven.

Sour Milk Biscuit.

Sift a quart of flour with a teaspoonful of salt and a teaspoonful of baking soda. Chop into this dry mixture a piece of butter or lard the size of a walnut, add enough sour or buttermilk to make a dough of the consistency of pastry. Do not handle, but roll out quickly and lightly; cut into rounds and bake in a quick oven.

The President of the United States doesn't have to go around looking for trouble. Kind friends, with willing hands, bring it right to him.

SHEAR NONSENSE

"She talks twice as much as the other girls I know." "Yes, she has a double chin."—Cleveland Leader.

"My husband was a very high-strung person." "Yes. I've heard he was hung on Pike's Peak."—Harper's Weekly.

Sister—Well, Harry, how are you getting along with arithmetic? Harry—Oh, pretty well. We're in dismal fractions now.

"Mrs Jones has a new hat." "Well, you look mightily pleased about it?" "You just ought to see how it looks on her."—Houston Post.

"What do you think? Mrs. Zizzel, who never goes to church, has won the first prize in the church lottery!"—Meggendorfer Blaetter.

"They say Harold Coddington has brain fever." "Impossible. Could an angleworm have water on the knee?"—Chicago Record Herald.

Novice—They tell me that a man can't go into politics and remain honest. Old Stager—Yes, he can. But it isn't necessary.—Chicago Tribune.

"Why don't you give your wife an allowance?" "I tried that once, and she spent it before I could borrow it back."—Louisville Courier-Journal.

"What do you figure is the result of a college education?" "The young man learns to yell for the money, and the old man to whistle for it!"—Puck.

Blobbs—Harduppe says he owes everything to his wife. Slobbs—Harduppe is a double distilled prevaricator. He owes $10 to me.—Philadelphia Record.

Inquirer—Did Miss Howell's voice fill the hall? Critic—Well, it filled the lobby. Nearly everybody went out there when she sang.—Huntington Herald.

"Have you heard that poor Firmin is dead?" "No. He wasn't ill long, surely." "Ah, you see, medicine has made great progress lately."—Bon Vivant.

Ted—Isn't Tom thinking rather seriously of getting married? Ned—He couldn't have thought very seriously about it, for he has gone and done it.—Brooklyn Life.

"I wonder who the people are in that machine who look so haughty?" "Probably the poor relations of the owner, who is taking them for a spin." —Buffalo Express.

Wifey—You promised that if I would marry you my every wish would be gratified. Husband—Well, isn't it? Wifey—No; I wish I hadn't married you.—Illustrated Bits.

"Sir, your son has just coined a college fraternity. These college fraternities——" "Never mind about breaking it gently. What hospital is he at?"—Louisville Courier-Jonrnal

"My good man," said the kind old lady, stopping before the prison ceil, "what are you in for?" "Robbin' de guests in a hotel, mum." "Ah, were you the proprietor or the head waiter?'

Wifey—You were late last night. Hub—Beg your pardon, my dear. As I came in the front door the clock struck 11. Wife—But what time did you arrive at the head of the stairs?—Boston Transcript.

"And why," the teacher continued, "should we hold the aged in respect?" "'Cause it's mostly the old men that has all the money," Tommy answered. And the teacher wasn't able to offer any better reason.

Bessie—I gave Charlie on Christmas a beautiful necktie of my own make. Tessie—Was he pleased? Bessie—Immensely. He said its beauty shall be for no other eyes but his own. Wasn't that lovely of him?

Jones—Green bought a second-hand automobile three weeks ago, and he has been arrested six times in it. Smith—For exceeding the speed limit? Jones—No; for obstructing the street. —Chicago Daily News.

The Family Physician

The best medicines in the world cannot take the place of the family physician. Consult him early when taken ill. If the trouble is with your throat, bronchial tubes, or lungs, ask him about taking Ayer's Cherry Pectoral. Then take it or not, as he says.

We publish our formulas
Ayer's
We banish alcohol from our medicines
We urge you to consult your doctor

Bilious attacks, sick-headaches, indigestion, constipation, dizzy spells—these are some of the results of an inactive liver. Ask your doctor if he endorses Ayer's Pills in these cases. The dose is small, one pill at bedtime.
—Made by the J. C. Ayer Co., Lowell, Mass.—

Insomnia

"I have been using Cascarets for Insomnia, with which I have been afflicted for twenty years, and I can say that Cascarets have given me more relief than any other remedy I have ever tried. I shall certainly recommend them to my friends as being all that they are represented."
Thos. Gillard, Elgin, Ill.

CUT THIS OUT, mail it with your address to the Sterling Remedy Company, Chicago, Ill., and receive a handsome gold Bon Bon FREE.

FREE for the Asking

Booklet containing 20 of the best prescriptions out of a collection of 276,000. Written by the most eminent physicians of this country. Drop us a postal today, we will send this booklet Free.

The F. W. Keyes Drug Co.
Formerly Stewart & Holmes, Retail
627 First Ave., Seattle, Wash.

Sandahl & Son, Inc.

SEED and NURSERYMEN

We want your patronage. To convince you we offer five packages of choice flower seed for 10 cents. Make your own selections. Write today. Catalogue FREE. 120 Pike St. SEATTLE

The Dental War Will Save You Money

You save a dollar, I make a dollar, and the Dental Combine will lose two dollars when I do your Dental work. I am not competing with cheap Dentists, but with the State Dental Combine; and while this Dental war lasts, all Dental work will be done at my office for just half the combine prices. The Brown Dental Offices have been established at 713 First Ave., Seattle, for seventeen years, and now has nine associate assistant specialists. You can always save your expenses to Seattle by having your Dental work done by
EDWIN J. BROWN, D.D.S.
713 First Avenue SEATTLE, WASH.
Open evenings until 9:00 and Sundays until 6:00 p. m., for people who work.

KOW-KURE

is not a "food"—it is a medicine, and the only medicine in the world for cows only. Made for the cow and, as its name indicates, a Cow Cure. Barreness, retained afterbirth, abortion, scours, caked udder, and all similar affections positively and quickly cured. No one who keeps cows, whether many or few, can afford to be without KOW-KURE. It is made especially to keep cows healthy. Our book "Cow Money" sent FREE. Ask your local dealer for KOW-KURE or send to the manufacturers.
DAIRY ASSOCIATION CO. Lyndonville, Vt.

SPOHN'S DISTEMPER CURE

For **DISTEMPER** Pink Eye, Epizootic, Shipping Fever and Catarrhal Fever

Sure cure and positive preventive, no matter how horses at any age are infected or "exposed." Liquid, given on the tongue: acts on the Blood and Glands, expels the poisonous germs from the body. Cures Distemper in Dogs and Sheep and Cholera in Poultry. Largest selling live stock remedy. Cures La Grippe among human beings and is a fine Kidney remedy. 50c and $1 a bottle; $5 and $10 a dozen. Cut this out. Keep it. Show to your druggist, who will get it for you. Free Booklet, "Distemper, Causes and Cures." Special agents wanted.
SPOHN MEDICAL CO., Chemists and Bacteriologists, GOSHEN, IND., U. S. A.

WHERE TO SHOP AND STOP IN SEATTLE

DR. C. S. HINES, DENTIST.
Expert in crown and bridge work. All work guaranteed, and painless. Open Sunday. 307½ Pike St., Seattle. Phone Ind. L4619.

CLUB BATHS, INC.
Get the habit of taking a Turkish bath when in the city. Private rooms at less than hotel rates, with Turkish bath included. Arctic Club Building, Third and Yesler.

ST. PAUL DENTISTS.
Crown and bridge work is our specialty. Lady attendants always present. Special attention given out-of-town patients. Snoqualmie Hotel Bldg., Third and Pike, Seattle.

"MOLER BARBER COLLEGE."
Men and Women: We teach the Barber trade thoroughly and completely; students earn $3 to $6 per week while learning; expert instructor. 120 First Ave. South, Seattle, Wash.

Patent Attorney and Mechanical Engineer.—H. L. Reynolds, formerly examiner in U. S. Patent Office. Eight years' practice in New York City. Preliminary advice and information free. Write now. 503 Hinckley Block, Seattle.

PUTNAM FADELESS DYES

color more goods brighter and faster colors than any other dye.—One 10c package colors Silk, Wool and Cotton equally well and is guaranteed to give perfect results. Ask dealer or we will send post paid at 10c a package. Write for free booklet how to dye, bleach and mix colors.
MONROE DRUG CO., Quincy, Illinois.

E. E. HOPKINS
GROCERY CO.

Phone 33

Start the New Year Right

Buy your Groceries and Feed from a store that carries finest and best line in the city to choose from.

OPERA HOUSE BLOCK
Pay for the best and get it.

Harness & Saddlery SHOP

A complete line of

Light and Heavy Harness, Saddles, All the different kinds Collars Harness Repairs and Various Trimmings

Repairing of all kinds neatly done and given Prmpt Attention

Chas. Brandt, Prop.
By the CITY SCALES

Your Valuable Papers are not Safe at Home

We will store hem in our vault free of charge and expect in return that you will do your business with us.

KEEP IN MIND
Citizens National Bank
Port Angeles, Wash.

Mrs. M. E. Troy

Instructions in China Decorations and Water Colors and Oil.

Conventional and Naturalistic work a specialty

Orders Executed

Front St. near Johnson & Bork

For Sale

Gasoline, 2 and 4 cycle

Ferro Marine Engine

Gasoline, Benzine, Distillate, Fuel Oil and Cup Grease

J. M. Martin
Oak Street Dock

Proceedings Board of Commissioners

Friday, March 4, 1910, at 9:00 a. m.

The Board met pursuant to adjournment, Comrs. Lauridsen, Erickson and Bugge, and Deputy Auditor McLaughlin being present.

The Board examined the following claims and ordered warrants drawn for same upon the Current Expense Fund:

R D Willson Hdw Co., supplies $ 4 00
Henry J Weeks, maps for assessor 3 50
W W McGeorge, services as health officer 53 50
Tom Oleson, repairs to county jail 1 35
S J Lutz & Co, mdse 2 50
A R Pringle, repairing typewriter 2 00
N M Hawkins, stamps 10 00
R R Harding, P M, stamps 10 00
Irwin Hodson Co, supplies 37 05
Pioneer Bindery and Printing Co., supplies 20 20
Pioneer Bindery and Printing Co, supplies 29 95
Trick Bindery and Printing Co, fee book 18 00
L H Smith, repairing tin boxes for assessor 1 50
L H Smith, labor on water closet 5 50
Postal Tel-Cable Co, telegrams and express 8 55
E E Hopkins, supplies for county home 1 60
Ray L Haynes, board of county poor 48 00
Wm B Ritchie, attorney's expenses 6 95
David Govan, assessor's expenses 6 10
J A Rainey, cruiser's salary 35 00
E B Clark, compassman's salary 24 50
J F Clark, packers salary 22 50
E R Gehrke, cruiser's salary 15 00
W R Dodge, cruiser's salary 123 00
Frank Sullivan, compassman's salary 88.80
C W Gehrke, cruisers salary 105 00
J L McKechnie, cruiser's salary 105 00
D T J Ball, compassman's salary 73 50
C E Case, compassman's salary 73 50
O H Graham, packer's salary 52 50
W H Carey, deputy assessor's salary 22 75
David Govan, assessor's salary 80 00
Sid Case, deputy assessor's salary 84 00
Jno Hallahan, deputy assessors salary 84 00
K O White, deputy clerk's salary 20 00
A J Cosser, sheriffs expenses 10 40
Guy Lesure, serving papers for sheriff 9 00
P B Chambers, freight and livery 10 80
J R Gallagher, freight and livery 5 80
Thomas C. Alexander, justice of peace fees 2 55
J J Allen, deputy sheriff's fees 2 60
A W Smith, justice of peace fees 1 40
Iver Iverson, constable fees 7 60
C W Clausen, state auditor expenses of fire protection 513 32

The Board examined the following claims and ordered warrants drawn for same upon Road and Bridge District No. 1:

Wm Wooding, supervisor $12 00
David Duncan, labor 23 75
David Duncan, team 11 25
Roy Duncan, labor 10 00
Dick Duncan, labor 1 00
Wm Duncan, labor 1 00
J P Tiller, labor 2 50

The Board examined the following claims and ordered warrants drawn for same upon Road and Bridge District No. 2:

Harry Coventon, labor $ 4 80
Harry Coventon, man and team 6 00
H Anderson and team, labor 25 50
E H Isbeil and team 19 25
Leet Elliott, labor 1 85
W J Singhose, labor 7 00
E C Whitmer, labor 5 00
F C Drumb, labor 12 50
H Shelpman, labor 10 00
John Pfahler, labor
Henry Maguire, labor 5 00
Beall & Co, 2 dump boxes 115 45
J O Morse, Agt, freight on dump boxes 15 95

The Board examined the following claims and ordered warrants drawn for same upon Road and Bridge District No. 3:

Otto Pontine, labor $40 80
John A Green and team, supervisor 16 70
Joe Proll, labor 2 70
D M Thomas, labor 14 50
Geo Austin, labor 7 20
W G Young, supplies 1 50

The Board examined the following claims and ordered warrants drawn for same upon Road and Bridge Dist. No. 4:

Henry Marshall and team, supervisor $ 17 00
Henry Klahn, labor 7 80
M Thomsen 19 20
Frank Brand 24 30
A Fairservice & Co., supplies 2 10

The Board examined the following claims and ordered warrants drawn for same upon the Bridge Fund:

Joe Pearson, labor $ 48 00
P B Chambers and team 39 00
Jas Gallagher and team 21 60
J J McKechnie and team 26 40
Ray Albright labor 8 00
Chas Bennet 13 00
Andrew Powell 13 00
Wm. Fowler 3 00
Wm Wooding 8 00
Grant Critchfield and team 8 00
James Wooding labor 3 00
Henry Gunderson 2 00
Grover Colby 36 00
Perry Idis 22 50
Harry Colby 15 00
J R Johnson 27 60
Mack Colby 3 60
W M Johnson 9 60
Amund Orset 4 80
C A Hanson and team 48 50
Filion Mill & Lumber Co, lumber 3 25

The Board examined the following claims and ordered warrants drawn for same upon the River Improvement Fund:

Harry Coventon and team $ 22 50
H Anderson and team 7 50
W Bender labor 13 00
H Gutenberg & Co., supplies 10 20

The Board allowed the claim of A A Sutton for $10.90 for collecting for Hunter's Licenses and ordered a warrant drawn for same upon the Game Protection Fund.

The Board allowed the claim of Frederick Machenheimer for $20.00, and ordered a warrant drawn for same upon Soldiers' Relief Fund.

It having been drawn to the attention of the Board that the Assessor had assessed the City or Municipal Tax against the following described property, in Clallam County, State of Washington, to wit:—Blocks 2, 2½, 3, 3½, 4, 4½, 5, 5½, 6, 6½, 7, 7½, 8, 8½, 10, 10½, 11, 11½, 12, 12½, Tide Lands of First Class situated East of Laurel street, in front of the city of Port Angeles, for the year 1909, and it further appearing to the Board that the law under which said assessment was made was not passed until after the date set for such assessments to be made and any assessments made before the taking effect of said act and subsequent to the time when said assessment should be made would be illegal:

It is therefore by the Board ordered that the City or Municipal tax on the above described real property for the year of 1909 be and is hereby canceled and the Treasurer of Clallam county, Washington, is hereby instructed to cancel and strike the same from the Tax Rolls.

Saturday the 5th day of March at at 9 a.m.

The Board met pursuant to adjournment, Commissioners Lauridsen, Erickson and Bugge and Deputy Auditor McLaughlin being present.

It appearing to the Board from the record of the cruise of timber in the Assessor's office upon lots 3, 4, and w½ se¼ of sec. 25-32-15 that a mistake had been made by the Board of Equalization in figuring the valuation of same, and that said valuation should have been $805.00 instead of $1670.00;

It is hereby ordered that the County Treasurer reduce the valuation of said property to $805.00, and extend the tax against the same according to the levies established.

It appearing to the Board that a part of the claim for which Current Expense Fund warrant No. 69, issued Jan. 15, 1910, was drawn, was properly a charge against the Circulating Library Fund, and that the entire claim had been erroneously allowed upon the Current Expense Fund, the County Treasurer is hereby ordered to transfer the amount of $60.00 from the Circulating Library Fund and credit the same to the Current Expense Fund, that being the amount erroneously allowed upon the Current Expense Fund.

The petition of O. J. Sporseen et al for a road commencing at the sw corner of the se¼ se¼ of sec. 30-30-3, running thence due west ½ mile, thence south ¼ mile, thence west ½ mile, thence south ¼ mile, thence west ½ mile more or less to connect with the Lost Mountain Road, was received by the Board and filed.

The Board examined the following claims and ordered warrants drawn for same upon the Current Expense Fund:

Tribune-Times Co., publications $ 35 25
E A Fitzhenry, Engineer's expenses 17 00
E A Fitzhenry, Engineer's salary 80 00
C J Filion, Deputy Engineer's salary 12 00
Hugh Lester, assisting Engineer 2 00

The Board allowed the following Commissioner's claims, and ordered warrants drawn for same upon the Current Expense Fund:

G. M. Lauridsen, Coms. salary $ 4 00
H Bugge Coms. salary and milage 11 00
K O Erickson Coms. salary and milage 25 40

The Board adjourned to meet Monday the 4th day of April 1910 at 9:00 a.m.

SEQUIM

School district No. 3 held its annual election at the school house last Saturday; there were 139 votes cast; Evert Fisher was elected for three years and John Brown for two years.

E. C. Buckley, of Alberta, has been visiting with his aunt, Mrs. P. S. Govan, and other relatives the past week.

It is reported that the Rev. A. Davis is about to sell his place.

There have been twenty tons of dynamite shipped over the wharf at Port Williams for Sequim since last fall; it is a good easy way to get rid of the large stumps and the people of Sequim are very energetic and proud of their homes.

A. H. Anderson has shipped seventeen tons of dynamite to his large ranch. Mr. Khnutson is handling the dynamite and doing fine work. It will soon be the finest ranch in the county; see what money can do.

Mrs. E. D. Prim celebrated her fifty-first birthday last Saturday, March 5th, with twenty-one ladies to help her, for a few hours at least, to think that they had found "the fount of eternal youth." There was a fine lunch and a delightful afternoon was spent in the beautiful home of Mrs. Prim. All declared they had had a grand time and joined in wishing their hostess very many happy returns of the day.

Mrs. J. P. Shotwell left Tuesday afternoon for her home in Ellensburg.

George Pears sold his home and 13½ acres of land, part of his household furniture, horse and buggy, two cows and 40 chickens to Wilmot Eck. Mr. Eck will take possession the first of April.

Earnest Webster will take the Charles Allison place off of Mr. Eck's hands.

The following were neither late nor absent at No. 3, during February: High school: John McDonald, Preston Dey, George Noble, Fred Miller, Pearl McDonald, Mary Jones, Ivy Jones, Elva Knapman, Bert McCombs, Harleigh Brown, Ben Adams. Sixth grade: May Hemmie, Philip Waldron. Fifth grade: Ilda Fisher, Vida Drake, Marcella Doran, Beatrice Mathews, Harold Waldron. Fourth grade: Glenda Potter, Ruth Cozens.

The Woodmen of Sequim will celebrate their first anniversary of their Sequim lodge with a big dance the 17th of March; a cordial invitation is extended to all to come and help the boys have a good time.

Mr. and Mrs. James Williams returned to their home on Sequim, last Wednesday; there is no place like home.

R. R. Canfield came home Wednesday from a business trip up sound.

Everybody come to the big dance in the Sequim opera house March 17, given by the M. W. A., Sequim Camp No. 9668.

BLYN.

Mr. Zaccardo and son Antone spent a few days this week in Seattle on business.

Born to Mr. and Mrs. George Crawford, of Burnt Hill, last Saturday, a five pound boy. Both mother and child are doing fine.

Esther Napp has gone to Dungeness to work.

Miss Millie Hudon leaves this week for a short visit among her friends and relatives in Seattle.

Mr. Kilby is very sick and has not commenced to improve any yet.

Miss Juanita Reyes expects to leave this week for Seattle where she is going to go to the Carson's Hair Dressing College.

Modern home, corner Caroline and Francis; also homestead relinquishment for sale. Apply to H. Baker & Son.

Application No. 7138.

Notice of Sale of State Lands.

Notice is hereby given, That on Saturday, the 2nd day of April, 1910, between the hours of ten o'clock in the forenoon and four o'clock in the afternoon, commencing at ten o'clock in the forenoon of said day, in front of the main entrance door to the county court house in the city of Port Angeles, county of Clallam, State of Washington, either by the County Auditor of said county or by a member of the Board of State Land Commissioners of the State of Washington, the following described State lands, together with the improvements situated thereon, will be sold at public auction to the highest bidder therefor, to-wit:

Lot 2 of section 36, township 31 north, range 7 west W. M., containing 43.99 acres, more or less, according to the government survey thereof, appraised at $626.29.

Said lands will be sold for not less than the appraised value above stated and upon the terms and conditions following:

Terms and conditions of sale.—Not less than one-tenth of the purchase price must be paid at the time of sale to the officer making the sale. The purchaser, if he be not the owner of the improvements, must forthwith pay to the officer making the sale the full amount of the appraised value of the improvements, as above stated. One-tenth of the purchase price must be paid annually thereafter on the first day of March of each year, with interest on all deferred payments at the rate of six per centum per annum, together with accrued interest on any balance, at the same rate: Provided, That any purchaser may make full payment of principal, interest and statutory fees at any time and obtain deed or state patent. The purchaser of land containing timber or other valuable materials is prohibited by law from cutting or removing any such timber or materials without first obtaining consent of the Commissioner of Public Lands or the Board, until the full amount of the purchase price has been paid and deed issued.

All sales of State lands are made subject to the reservations of oils, gases, coal, ores, minerals and fossils of every name, kind and description, and to the additional terms and conditions prescribed in the Act of the Legislature approved March 20, 1907, being Sec. 3 of Chap. 256 of the Laws of 1907.

The above described lands are offered for sale in pursuance of an order of the Board of State Land Commissioners, and an order of sale duly issued and certified by the Commissioner of Public Lands of the State of Washington now on file in the office of the County Auditor of said county.

E. W. ROSS,
Commissioner of Public Lands.

Feb. 25-Apr. 1.

Eggs for Hatching

U. R. Fishel strain White Plymouth Rocks, "The Best in the World." Birds from eggs costing 5 to $9 per setting. Also pair of fine young birds for sale. M. T. Fuller, phone 123, box 255, Pt. Angeles, Wash.

Notice of Sheriff's Sale of Real Estate.

Cause No. 2472.

In the Superior Court of the State of Washington for Clallam County.

Mrs. Alice Wolf, plaintiff,
vs.
William Tyrrell, et ux., defendants.

Under and by virtue of a special Execution or order of sale issued out of and under seal of the Superior Court of the State of Washington, holding terms at Port Angeles, in and for said county, on the 16th day of February A. D. 1910, upon a judgment rendered in said court on the 16th day of February, A. D. 1910, in favor of

Mrs. Alice Wolf

and against William Tyrrell and Martha Tyrrell for the sum of Nine Hundred, Eighty-nine and 50-100 Dollars together with attorney's fees, interest, costs and increased costs, and to me directed and deliverd, commanding me to sell the following described property to satisfy said judgment to-wit:

Urban lots eight and nine, and the west forty feet of lot seven, being one hundred and fort2 feet square in block 37, of Norman R. Smith's sub-division of the townsite of Port Angeles, Clallam county, Washington.

Now therefore, notice is hereby given, that on Saturday, the second day of April, A. D. 1910, at ten o'clock in the forenoon of said day, I will sell the above described property, or so much thereof as may be necessary to satisfy said judgments, together with attorneys fees, interest, costs and increased costs, in all amounting to the sum of Ten Hundred, Ninety-six and 89 100 dollars.

Said sale will take place at the front door of the court house at Port Angeles in said county and state, and will be at public auction, for cash in hand to the highest and best bidder.

Dated at Port Angeles, Wash., this 28nd day of February, A. D. 1910.

A. J. COSSER, Sheriff.

First publication March 4, 1910

Summons for Publication in Foreclosure of Tax Lien.

No.

In the Superior Court of the state of Washington, for Clallam county:

D. Matthews, Plaintiff.
vs.
J. Maury and J. Maury

and all persons unknown, if any, having or claiming to have an interest in and to the real property hereinafter described, defendants.

The State of Washington to J. Maury and J. Maury and all persons unknown, if any, having or claiming to have an interest in and to the real property hereinafter described:

You and each of you are hereby notified that D. Matthews is the holder of certificate of delinquency No. 2347, issued on the 20th day of July, 1907, by the County of Clallam, State of Washington, for the amount of Twenty-four and 30 100 Dollars, the same being the amount then due and delinquent for taxes for the years 1905 and 1906

together with penalty, interest and costs thereon, upon real property assessed to you and of which you are the owner or reputed owner, situated in said county, and particularly bounded and described as follows, to-wit:

Lot No. 13, Block No. 156; Lot 15 and 16, Block No. 415; Lots 19 and 20, Block No. 417; Lots No. 19 and 20, Block No. 421; Lots No. 8, 9 and 10, Block No. 427; Lots 6 and 7 in Block No. 450. All in the Townsite of Port Angeles.

and upon which he has paid taxes assessed against said property as follows:

Year's Tax	Date Paid	Receipt No.	Amt
1907	June 1, 1908	3358	$11.67
1908	June 2, 1908	3678	$10.60

Total amount of Taxes paid since date of Certificate of Delinquency $22.27

all of said amounts bearing interest at the rate of fifteen per cent per annum; and you are further notified that he will apply to the Superior Court of the State of Washington, in and for said county, for a judgment foreclosing a tax lien against the property hereinbefore mentioned, and you are hereby summoned to appear within sixty days after the date of first publication of this summons, exclusive of the day of said first publication, and defend this action or pay the amount due, together with costs; and in case of your failure to do so, judgment will be rendered foreclosing the lien for said certificate of delinquency, taxes, penalty, interest, and costs, against the lands and premises hereinbefore mentioned. Date of first publication, January 28, 1910.

Any pleading or process may be served upon the undersigned at the address hereafter mentioned.

J. E. Cochran,
Plaintiff's Attorneys.

P. O. Address, Port Angeles, Clallam county, Wash.

Notice of Sale of Real Estate.— In the Superior Court of the State of Washington, for Clallam County.— In the matter of the Guardianship of Annie Wagner, an insane person.

Pursuant to and by virtue of an order of the Superior Court of the State of Washington, for Clallam County, made and entered at Port Angeles, Clallam county, Washington, on the 17th day of February, 1910, I, the undersigned guardian of the estate of Annie Wagner, an insane person, will sell at private sale the following described real estate, to-wit: Lots 3, 4, 5, 6, 16, 17 and 18 in Block 159 of the Government Townsite of Port Angeles, Washington. The said sale will be made on and after the 28th day of February, 1910, and bids will be received at the office of Trumbull & Trumbull, in the Aldwell Building, Port Angeles, Washington. The terms of sale are as follows: ten per cent of the amount at the time of sale and the balance when the sale is confirmed by the court.

Joseph Wagner,
Guardian of the estate of Annie Wagner, insane.

Thos. T. Aldwell
Established 1890.
Rooms 10 & 10a Aldwell Blk.

See him for

Real Estate
Surety Bonds
Fire Insurance
Time Investments
All Information
Cheerfully Given

Special care given property of non-residents

Thos. T. Aldwell
Established 1890.

LEWIS LEVY

Real Estate Broker

City Property
Timber Lands
Ranches

Summer Homes on Scenic Lake Crescent.

Cor. Front and Laurel, Port Angeles, Wash.

McKee & LaFlower
FUNERAL DIRECTORS and Embalmers
Phones: LaFlower 108; McKee 105
LADY ATTENDANTS

A. D. Willson. C. E. Fulmer
WILLSON & FULMER
EMBALMERS
FUNERAL DIRECTORS
Telephones:
Willson 84. Office L. 74 Fulmer 74

C. H. GEORGE
Superintendent of Construction
I guarantee you all your plans and specifications call for or no pay.
PORT ANGELES, WASH.

Chas. P. Donnell
CIVIL ENGINEER
Sequim, Wash.
Both Phones

Automobile & Electrical
-: SUPPLIES :-
Gas Engine Parts
SATISFACTION -:- GUARANTEED
R. M. TOLER

JAMES STEWART
Attorney at Law
Office on Front Street
Port Angeles, Wash

Filion Mill and Lumber Co.

Manufacturers of and dealers in Rough and Dressed Lumber, Lath, Shiplap, Rustic Siding, Plain and Fancy Casing, Etc

The Best Cedar Shingles Made.

Office and Mill on Lincoln Heights.